



INSULSPAN[®]
Structural Insulated Panels

A **CARLISLE** COMPANY

Standard Construction Details

Revision Date: July 21, 2025

Table of Contents

REVISION LOG

GENERAL DETAILS

1. GENERAL NOTES

SIP WALL TO FOUNDATION CONNECTION

101. RIM JOIST WITH CONCRETE PEDESTAL
102. RIM JOIST OVER CONCRETE PEDESTAL
103. RIM JOIST WITH PARALLEL JOIST OVER CONCRETE PEDESTAL
104. WALL OVER CONCRETE PEDESTAL / CONCRETE SLAB
105. FLOOR WITH CONCRETE PEDESTAL
106. FLOOR OVER CONCRETE PEDESTAL
107. FLOOR OVER STRUCTURAL MEMBER - LUMBER
108. FLOOR OVER STRUCTURAL MEMBER - STEEL
121. STRAP TYPE HOLDOWN
122. HDU TYPE HOLDOWN

WALL CONNECTION

151. FLOOR JOIST HANGER ON WALL
152. FLOOR JOIST ON WALL
153. FLOOR JOIST WITH PARALLEL JOIST ON WALL
161. WALL CORNER
162. WALL CORNER WITH TIMBER FRAME INSIDE
163. WALL CORNER WITH TIMBER FRAME OUTSIDE
171. WALL PERPENDICULAR CONNECTIONS
172. WALL TO PARTITION WALL
173. WALL SPLINE TO PARTITION WALL
174. WALL END TO NON-SIP FRAME
181. ANGULAR WALLS WITH PARALLEL END BLOCKING
182. ANGULAR WALLS WITH OVERLAY END BLOCKING
191. WALL END TO CONCRETE WALL

ROOF CONNECTION

201. WALL TO ROOF
202. WALL TO PRE-ENGINEERED TIMBER TRUSS

Table of Contents

- 203. WALL TO ROOF WITH INTERIOR TIMBER FRAME
- 204. WALL TO ROOF WITH INTERIOR LUMBER RAFTER
- 205. WALL TO ROOF WITH EXTERIOR LUMBER RAFTER
- 206. ROOF LEDGER TO WALL
- 207. ROOF LEDGER TO NON-SIP WALL
- 208. WALL TO ROOF EAVE WITH NO OVERHANG
- 209. NON-SIP WALL TO ROOF EAVE WITH NO OVERHANG
- 210. ROOF TO ICF CONCRETE WALL
- 221. WALL TO FLAT SIP ROOF
- 222. NON-SIP WALL TO FLAT SIP ROOF
- 223. NON-SIP WALL TO FLAT SIP ROOF WITH STEEL ANGLE
- 224. SIP ROOF END: SQUARE CUT & PLUMB CUT
- 225. WALL TO FLAT SIP ROOF OVERHANG
- 226. WALL TO FLAT SIP ROOF OVERHANG WITH TIMBER FRAME
- 241. FLAT ROOFS WITH OVERLAY
- 251. ROOF RIDGE WITH BEAM
- 252. ROOF RIDGE OVER RAFTERS
- 253. ROOF PANEL OVERLAY WITH RIDGE BEAM
- 254. ROOF RIDGE WITH DIFFERENT THICKNESS
- 261. ROOF VALLEY WITH VALLEY BEAM

SPLINE CONNECTION

- 301. SINGLE LUMBER SPLINE
- 302. DOUBLE LUMBER SPLINE
- 303. I-JOIST SPLINE
- 304. I-JOIST SPLINE AT INTERMEDIATE BEAM
- 305. 4X LUMBER SPLINE
- 306. OSB SURFACE SPLINE
- 307. OSB SURFACE SPLINE AT INTERMEDIATE BEAM
- 308. INSULSPLINE
- 309. INSULSPLINE AT INTERMEDIATE BEAM
- 310. HSS 2X SPLINE
- 311. ROOF AT INTERMEDIATE BEAM

BEAM POCKET

- 331. GABLE ROOF AT RIDGE BEAM

Table of Contents

- 332. FLAT ROOF WITH BEAM
- 333. FLAT ROOF WITH TRUSS MEMBERS
- 334. FLAT ROOF WITH TRUSS - DOUBLE TRUSS
- 335. LEAN ROOF WITH PURLIN
- 336. LEAN ROOF WITH CONTINUOUS PURLIN
- 337. FLAT ROOF WITH STEEL BEAM
- 338. DROP & LOCK BEAM POCKET AT SIP WALL

SIP OPENING

- 351. LUMBER HEADER
- 352. SIP HEADER
- 353. INSULATED ROOTED HEADER
- 354. SMALL OPENING PANEL
- 355. SKYLIGHT OPENING

MISCELLANEOUS

- 401. STRAP TYPE HOLDOWN FOR SIP WALL TO SIP WALL WITH FLOOR
- 402. VOID DETAILS IN SIP
- 403. ELECTRICAL CHASE DETAIL IN SIP WALL
- 404. ELECTRICAL BOX DETAIL FOR SIP WALL
- 405. ELECTRICAL SHAFT DETAIL FOR SIP ROOF
- 406. CHIMNEY SHAFT DETAIL FOR SIP ROOF
- 407. WALL CABINET

About Insulspan

The industry leader in structural Insulated Panels (SIPs).

Imagine an energy efficient product that lowers consumer energy bills, increases builder productivity and efficiency, and creates high performance structural envelopes. Insulspan Structural Insulated Panels (SIPs) do all this.

Discover the value Insulspan SIPs can offer you.

What are SIPs?

Our high-performance building system consists of insulated foam core sandwiched between two structural facings of oriented strand board (OSB).

SIPs vs. Stick Framing

SIPs Panels come with a whole host of benefits, including shorter construction times, lower energy bills, and smaller HVAC system requirements.

Advantages of Insulspan

The Insulspan SIP System offers superior energy efficiency, design flexibility, structural strength, increased construction speed and more

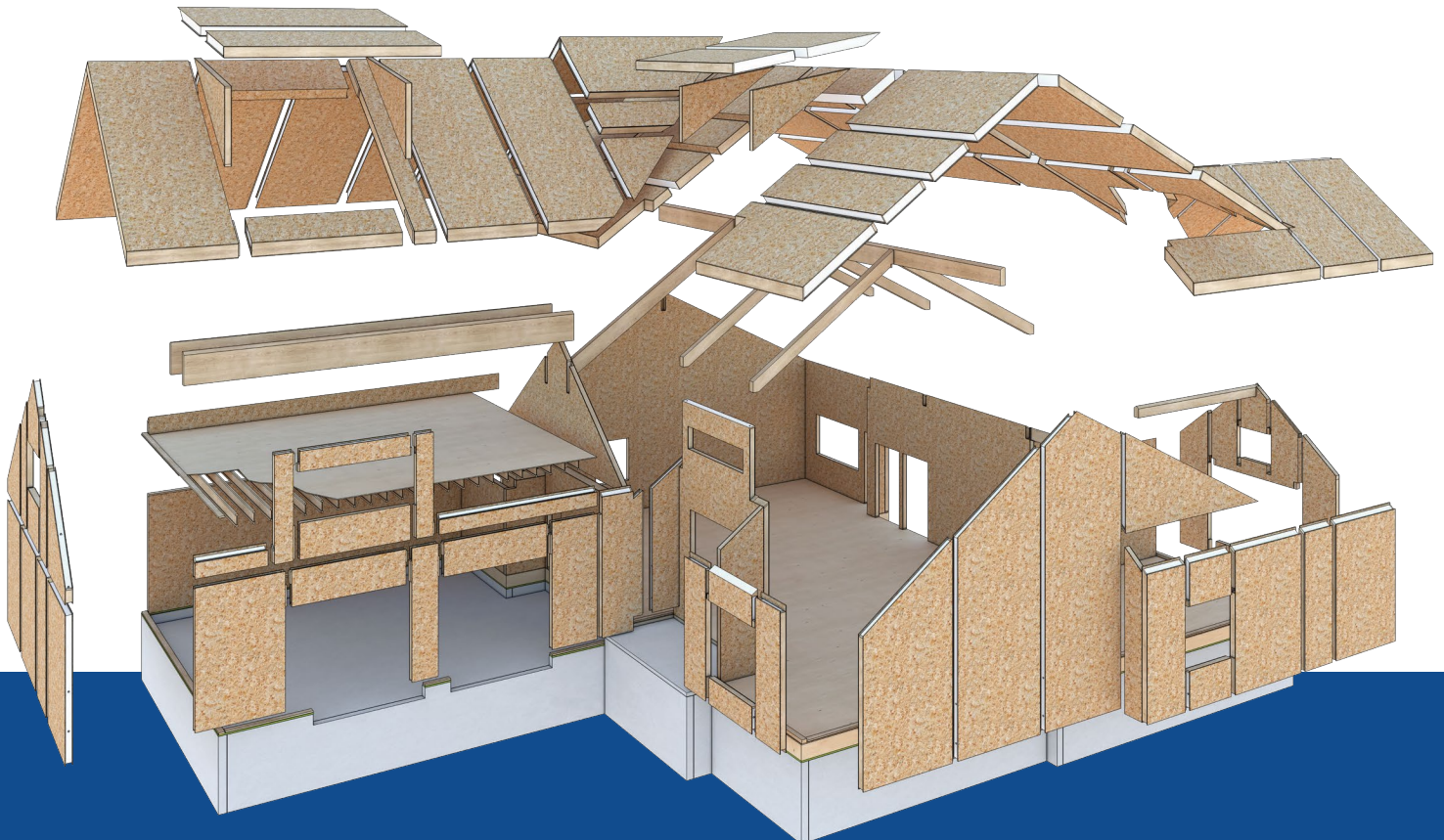

Revision Log

No.	Revision Date	List of revisions
01	July 21, 2025	<ol style="list-style-type: none">1. Updated Insulspan logo is placed.2. Insulspan company website is added in the sheet.3. A separate sheet for General notes is added.4. Standard details are grouped based on the scenario/functionality.5. Title name and the sheet numbers are updated.6. New standard details are added.7. Standard details are established in color format with layer to each in the Autocad file - which is available to download now from www.insulspan.com.8. Hatches are updated and/or added.9. Several details are updated as per the present construction practice.

1. THESE TYPICAL DETAIL DRAWINGS ARE FOR INFORMATIONAL PURPOSED ONLY AND PROVIDE A TYPICAL FRAMEWORK FOR A SIP CONSTRUCTION PROJECT. THEY MAY NOT FULFILL ALL PROJECT-SPECIFIC REQUIREMENTS AND SHOULD ONLY BE USED UNDER THE CONSULTATION OF A PROFESSIONAL, SUCH AS A STRUCTURAL ENGINEER.
2. THE CONTRACTOR SHALL VERIFY ALL JOB SITE CONDITIONS AND RELATED DIMENSIONS BEFORE CONSTRUCTION.
3. THE CONTRACTOR SHALL BE RESPONSIBLE FOR ENSURING SAFETY AND PROTECTION IN AN AROUND THE JOB SITE, INCLUDING ADJACENT PROPERTIES.
4. THE CONTRACTOR AND/OR OWNER SHALL ENSURE THAT APPLIED LOADS ON THE STRUCTURE REMAIN WITHIN THE DESIGN LIMITS OF THE STRUCTURAL MEMBERS BEFORE, DURING, AND AFTER CONSTRUCTION.
5. ALL BUILDING COMPONENTS USED IN CONJUNCTION WITH THESE DETAILS SHALL COMPLY WITH APPLICABLE LOCAL BUILDING CODES AND REGULATIONS.
6. THE CONSTRUCTION DETAIL DRAWINGS PROVIDED HERE SHALL BE USED IN CONJUNCTION WITH INSULSPAN'S FINAL CONSTRUCTION DRAWINGS AND INSTALLATION GUIDE. FAILURE TO FOLLOW THE INSTALLATION GUIDE AND CONSTRUCTION DETAILS MAY VOID THE PRODUCT WARRANTY.
7. INSULSPAN APPROVED SEAL TAPE SHALL BE APPLIED TO THE PREDOMINANT WARM SIDE OF THE PANEL JOINT.
8. ALL SIP SCREW FASTENERS ARE BASED ON TYPICAL MINIMUM VALUES. ANY DEVIATION FROM THESE FASTENER DETAILS MUST BE SUPPORTED BY A DESIGN FROM A LICENSED ENGINEER AND/OR APPROVED BY THE INSULSPAN DESIGN TEAM.
9. ALL STRUCTURAL MEMBERS AND CONNECTIONS, EXCEPT FOR SIP PANELS AND THOSE SPECIFIED IN THESE DRAWINGS, SHALL BE SUPPLIED AND DESIGNED BY OTHERS.
10. 6" WIDE INSULSPAN APPROVED PANEL SEAL TAPE SHALL BE USED UNLESS NOTED OTHERWISE.
11. THE STANDARD DETAILS SHOWN HERE ARE NOT TO SCALE (NTS).

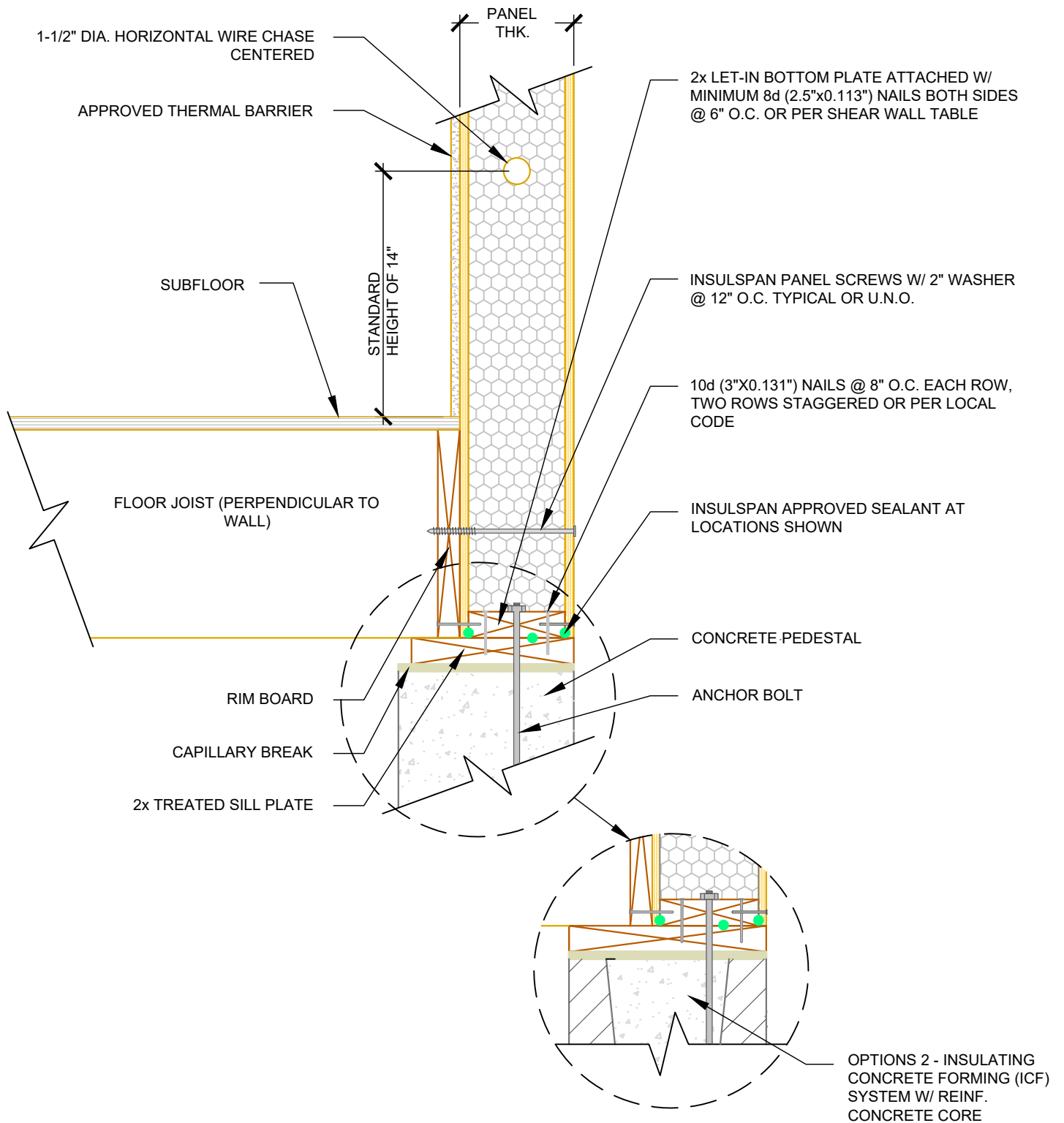

N.T.S

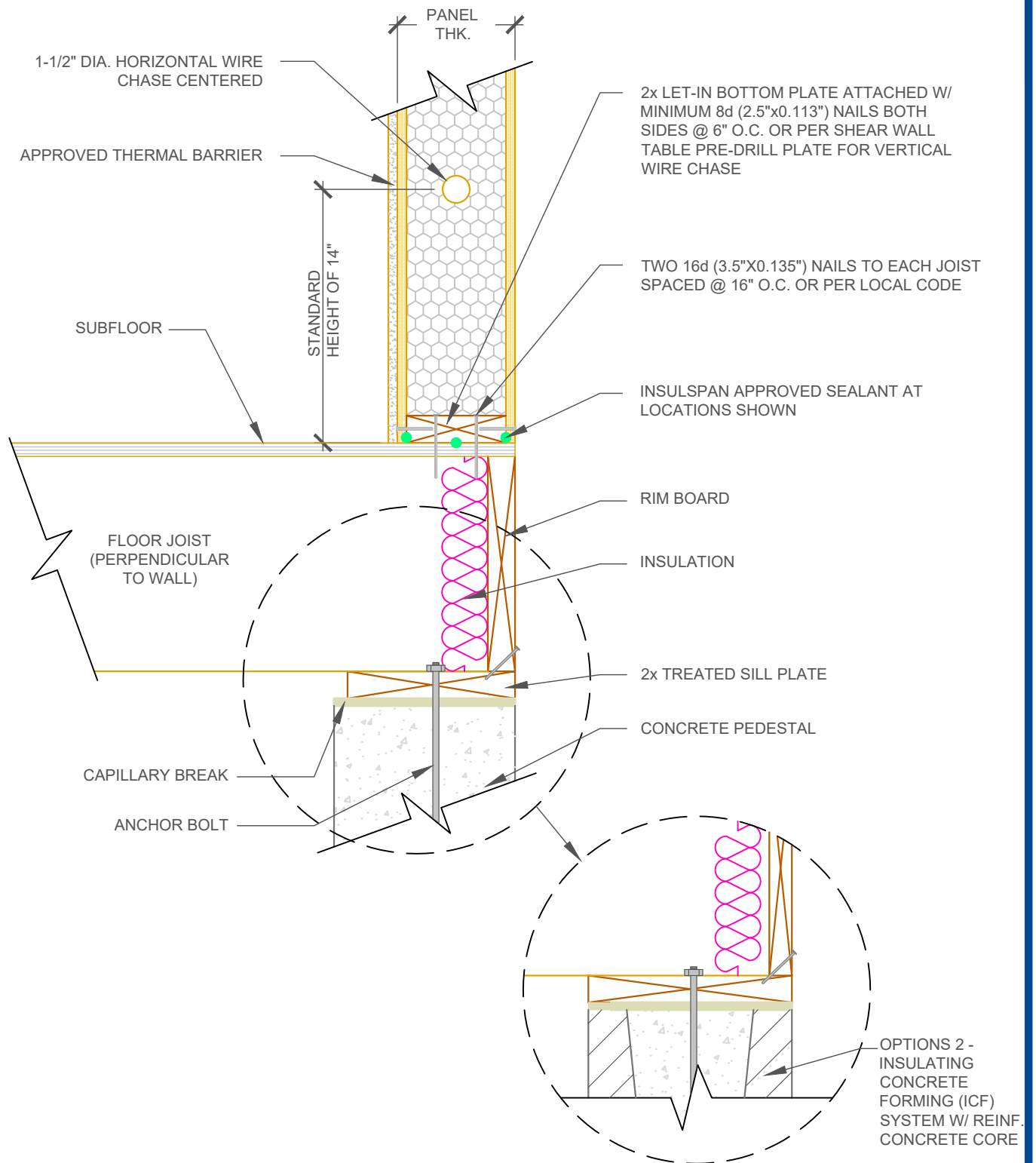

N.T.S

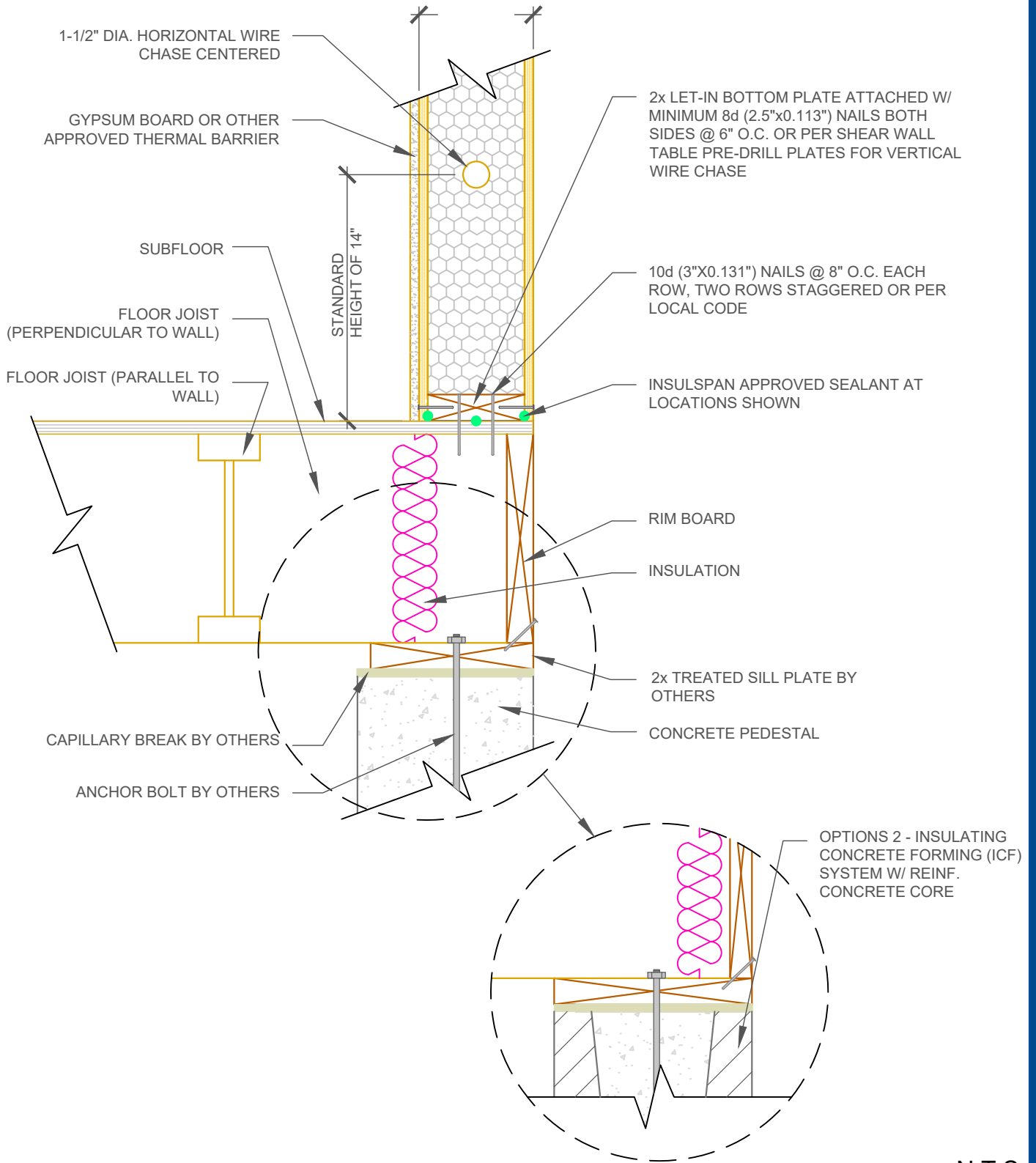

N.T.S

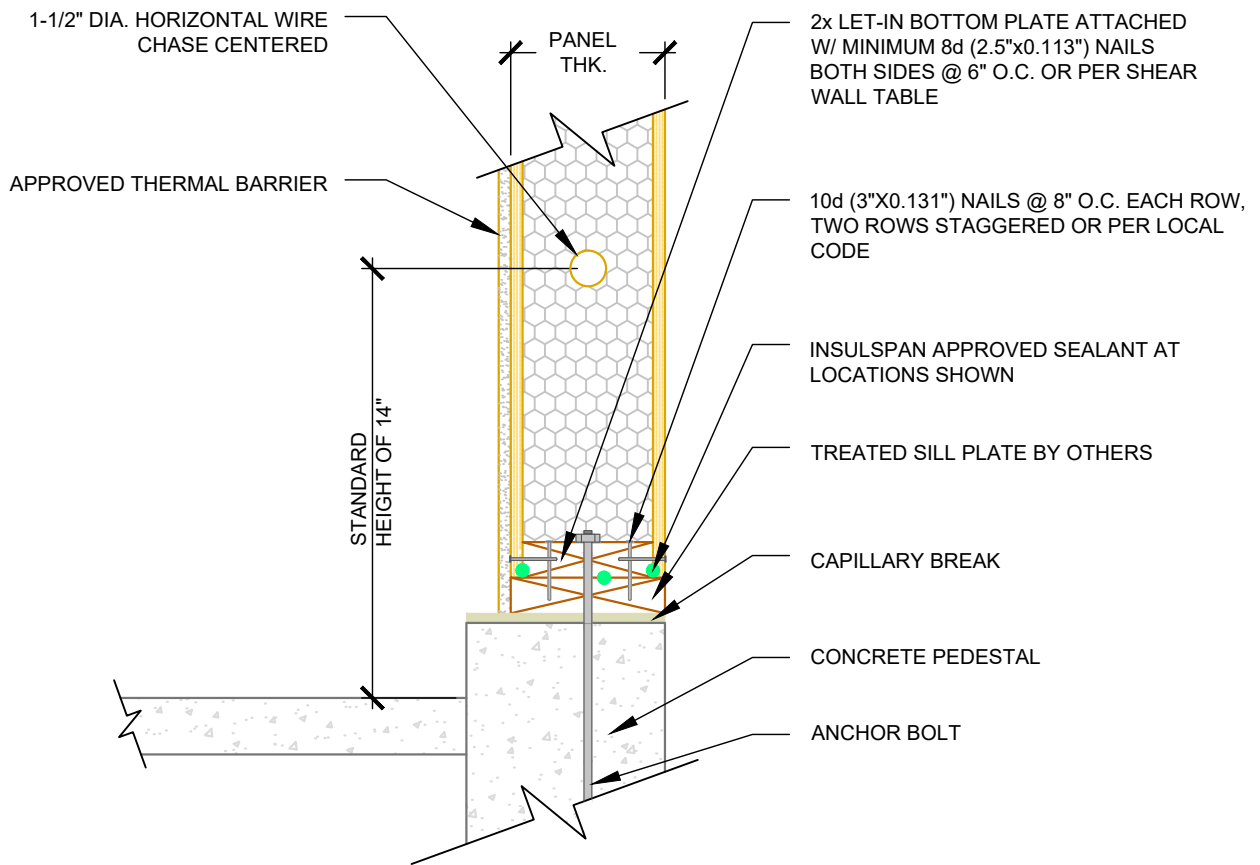

N.T.S

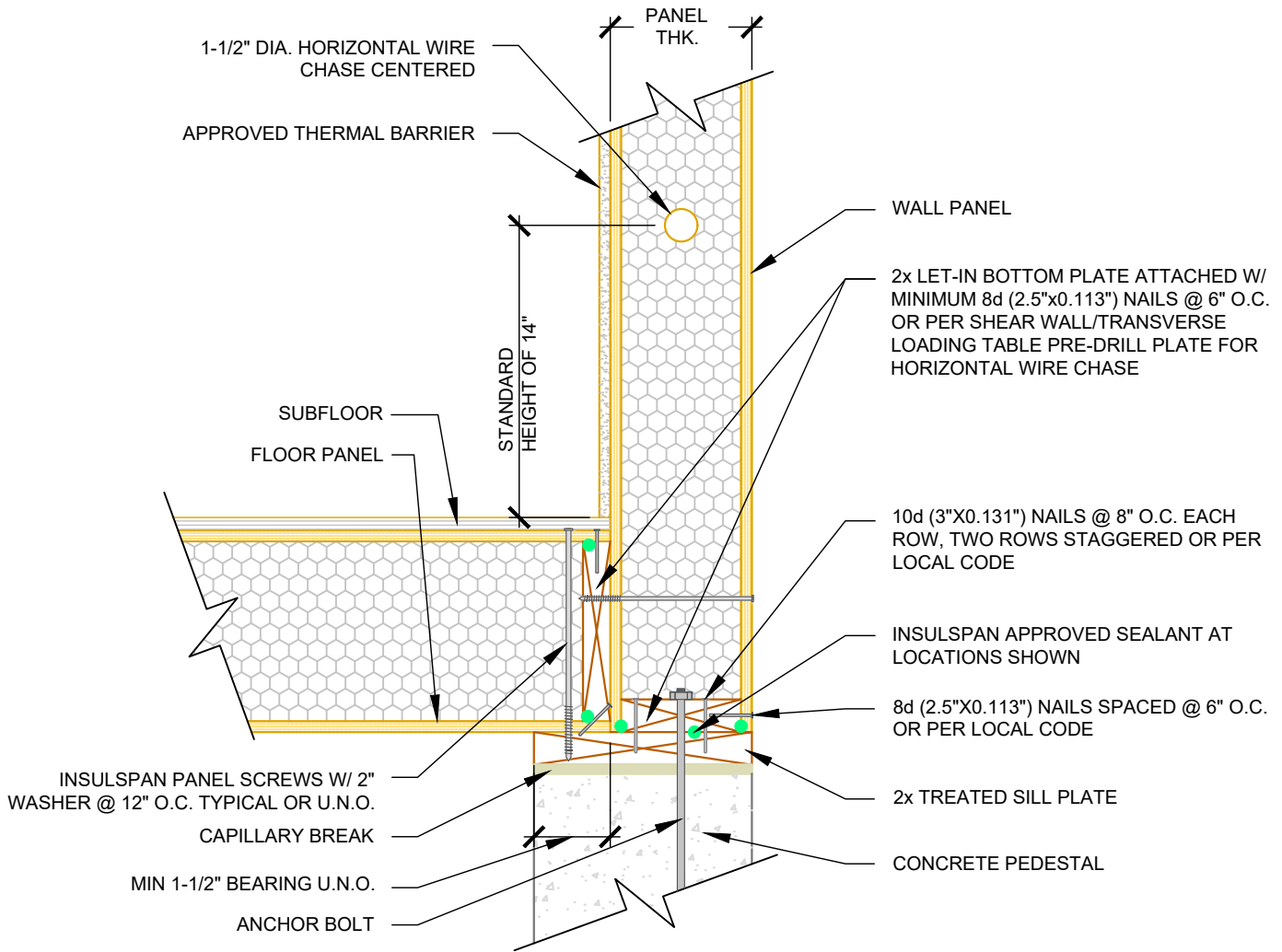

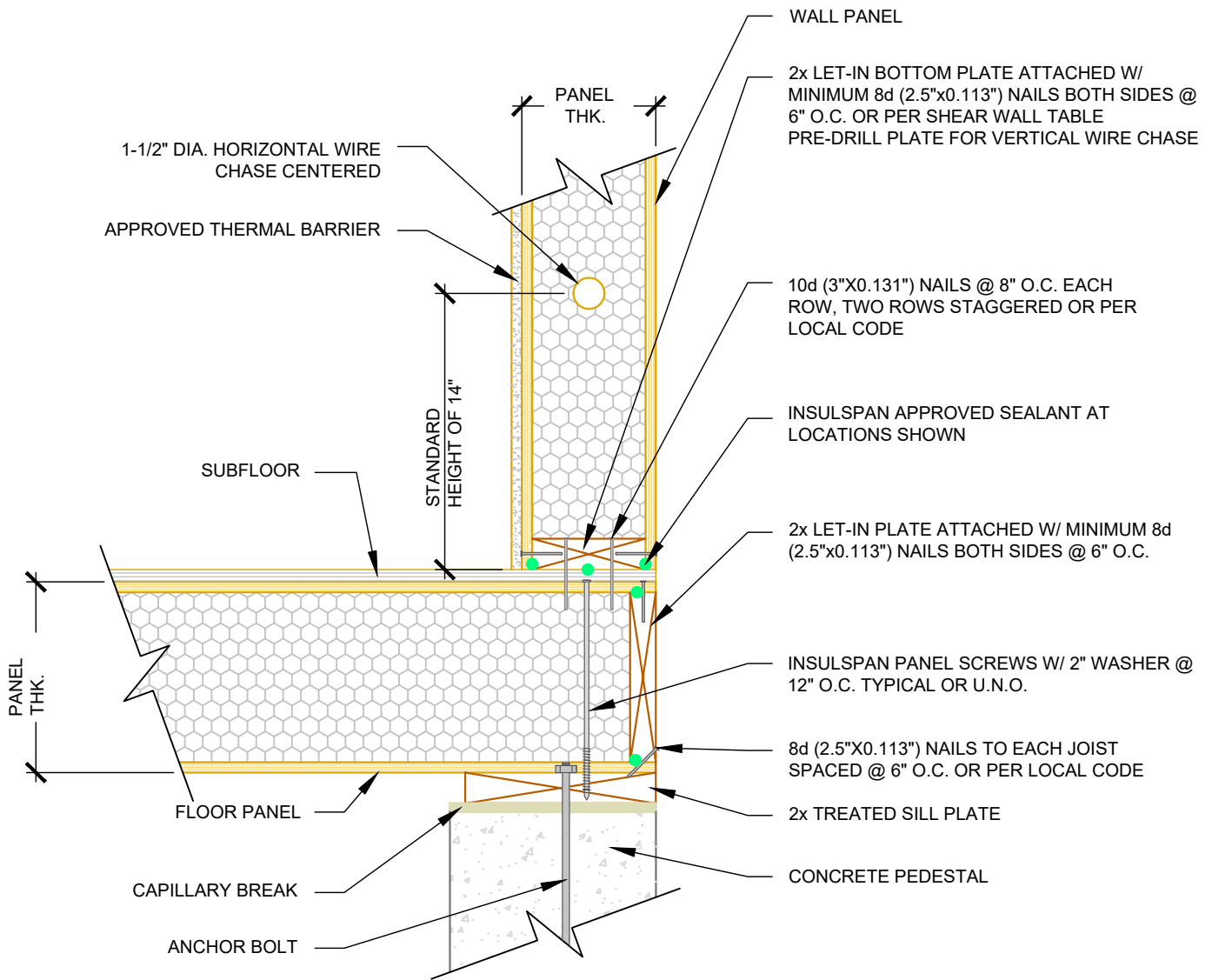

N.T.S

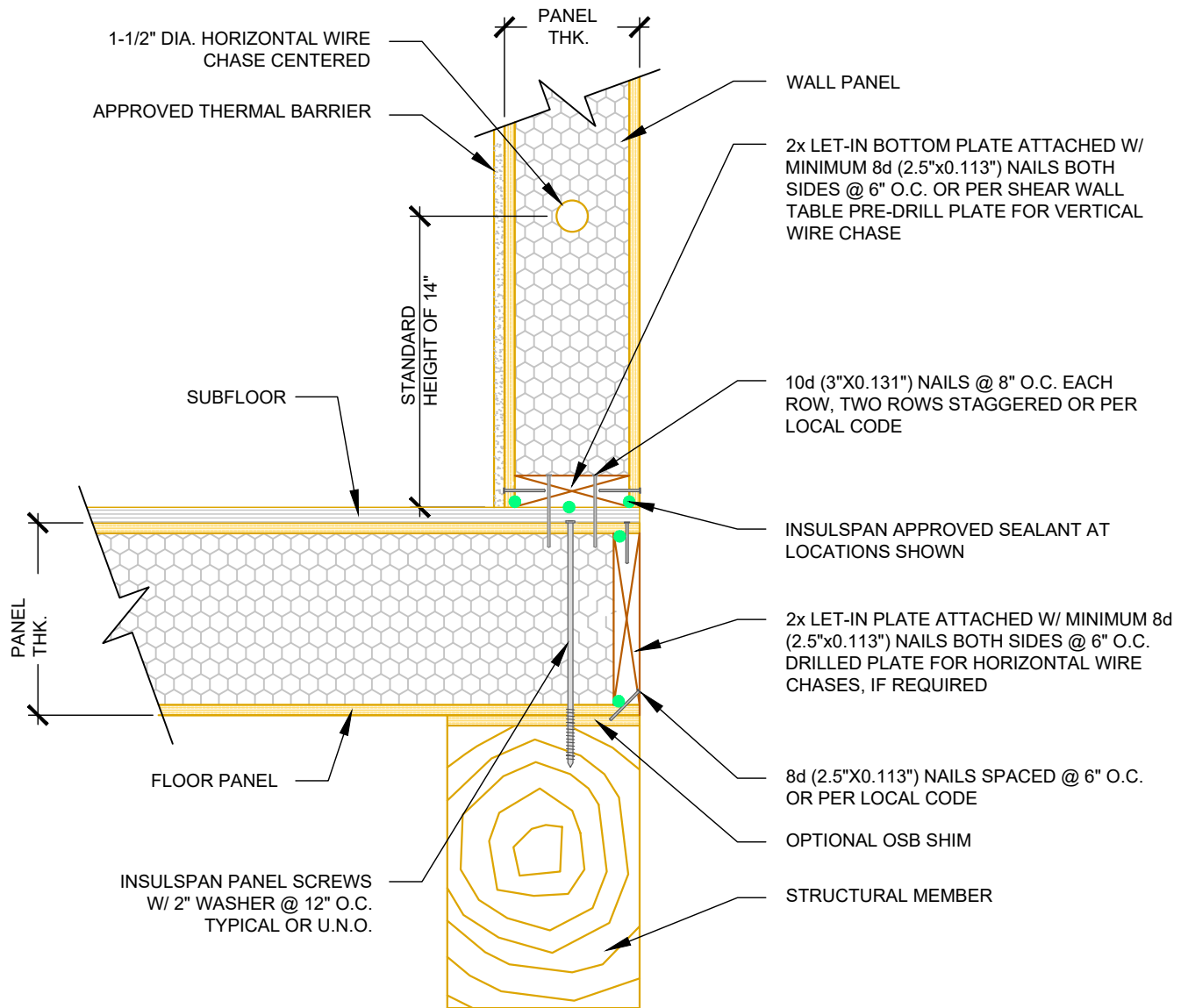

N.T.S

INSULSPAN
Structural Insulated Panels

A CARULISLE COMPANY

www.insulspan.com

FLOOR OVER STRUCTURAL
MEMBER - LUMBER

REV
21-07-2025

DWG
107

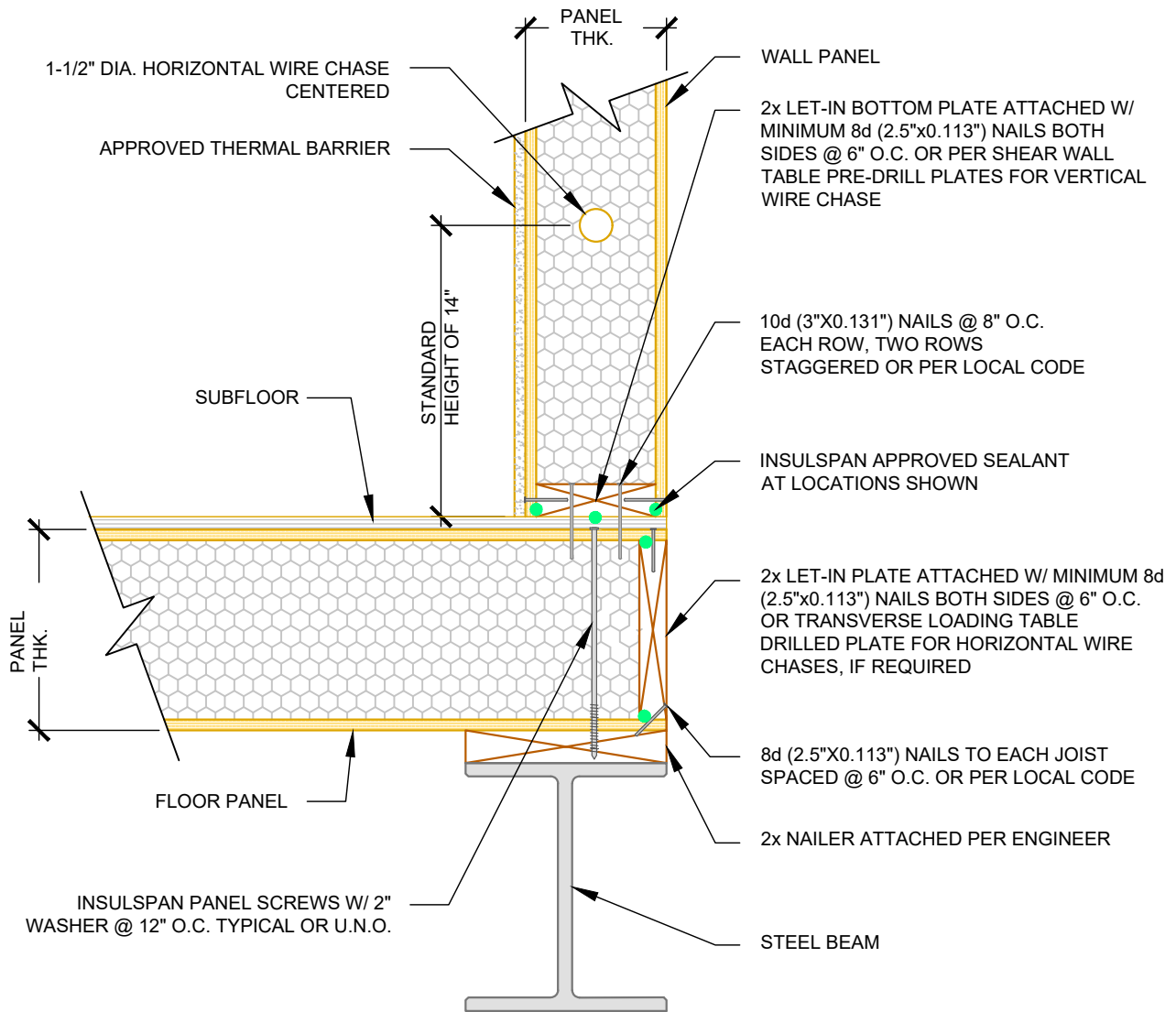

N.T.S

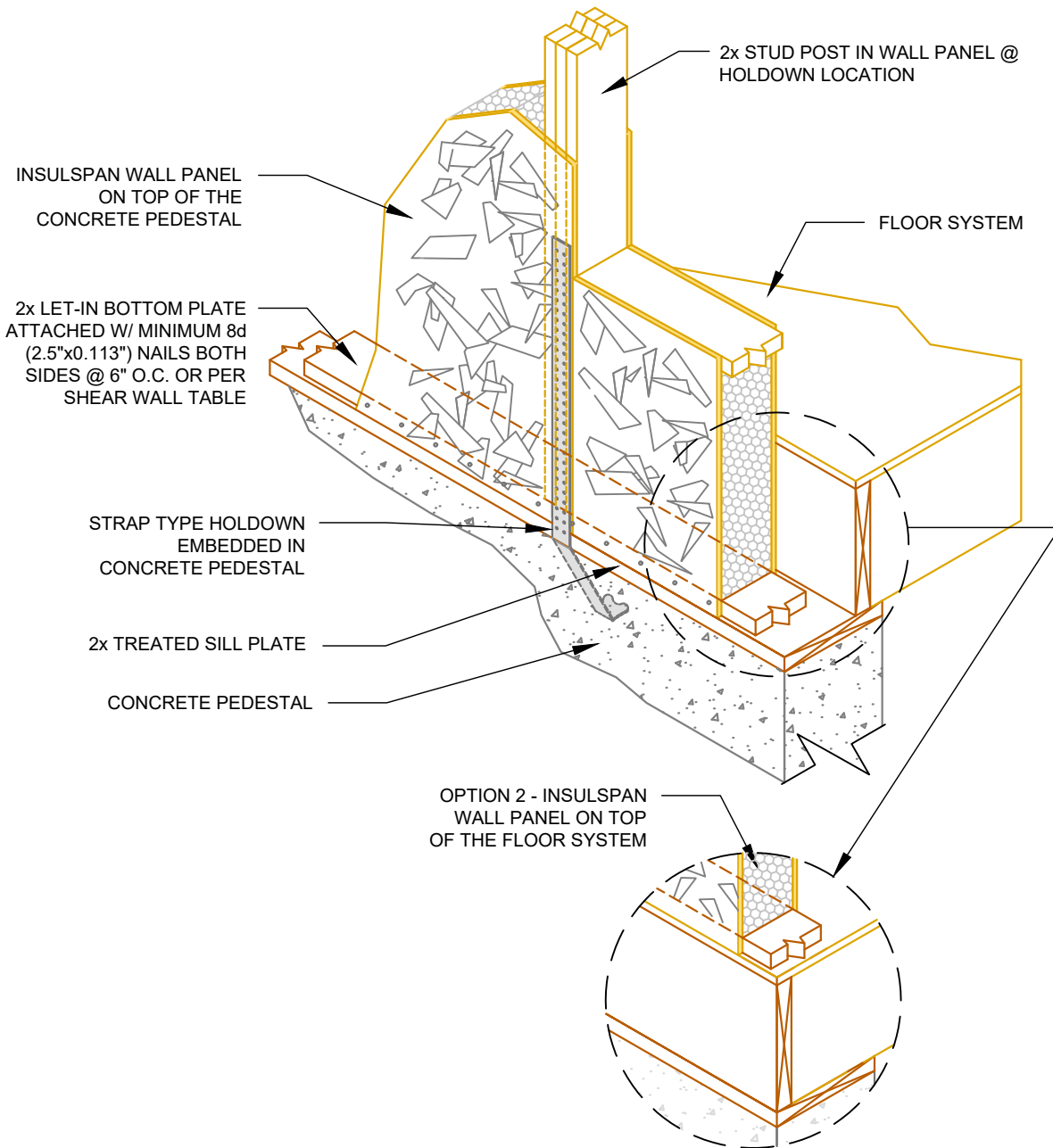

N.T.S

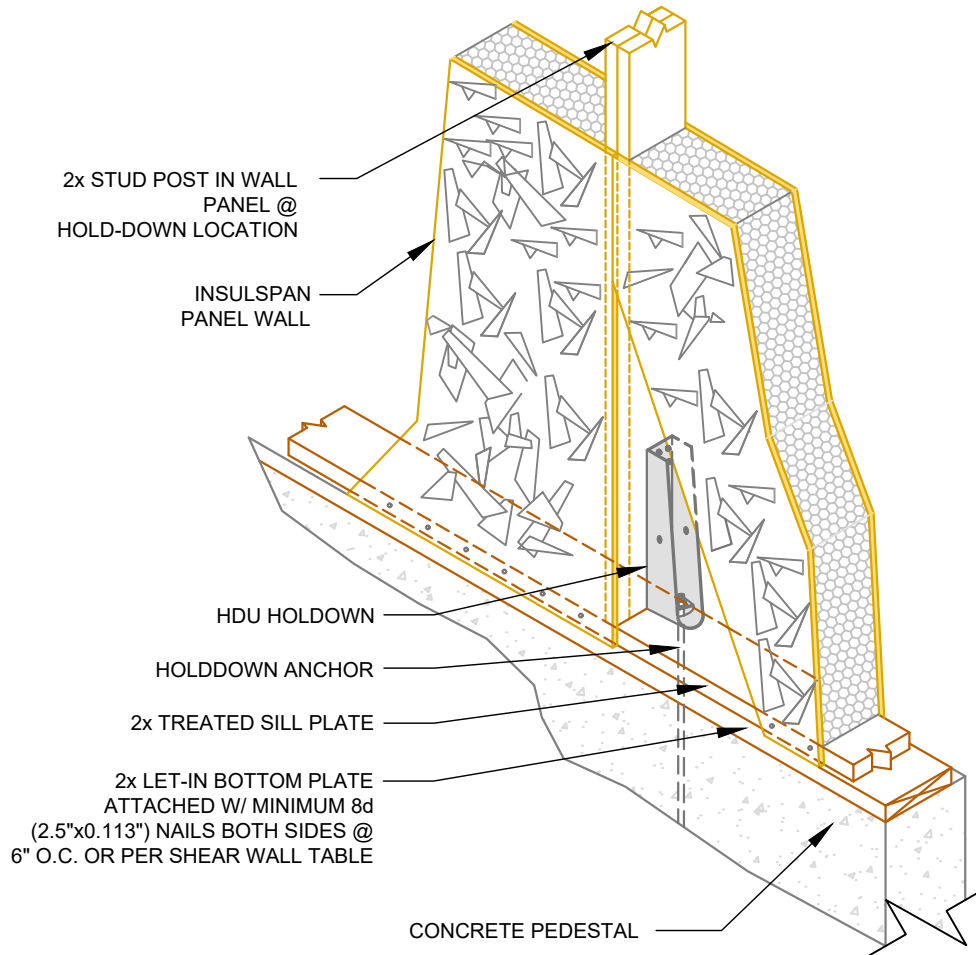

N.T.S

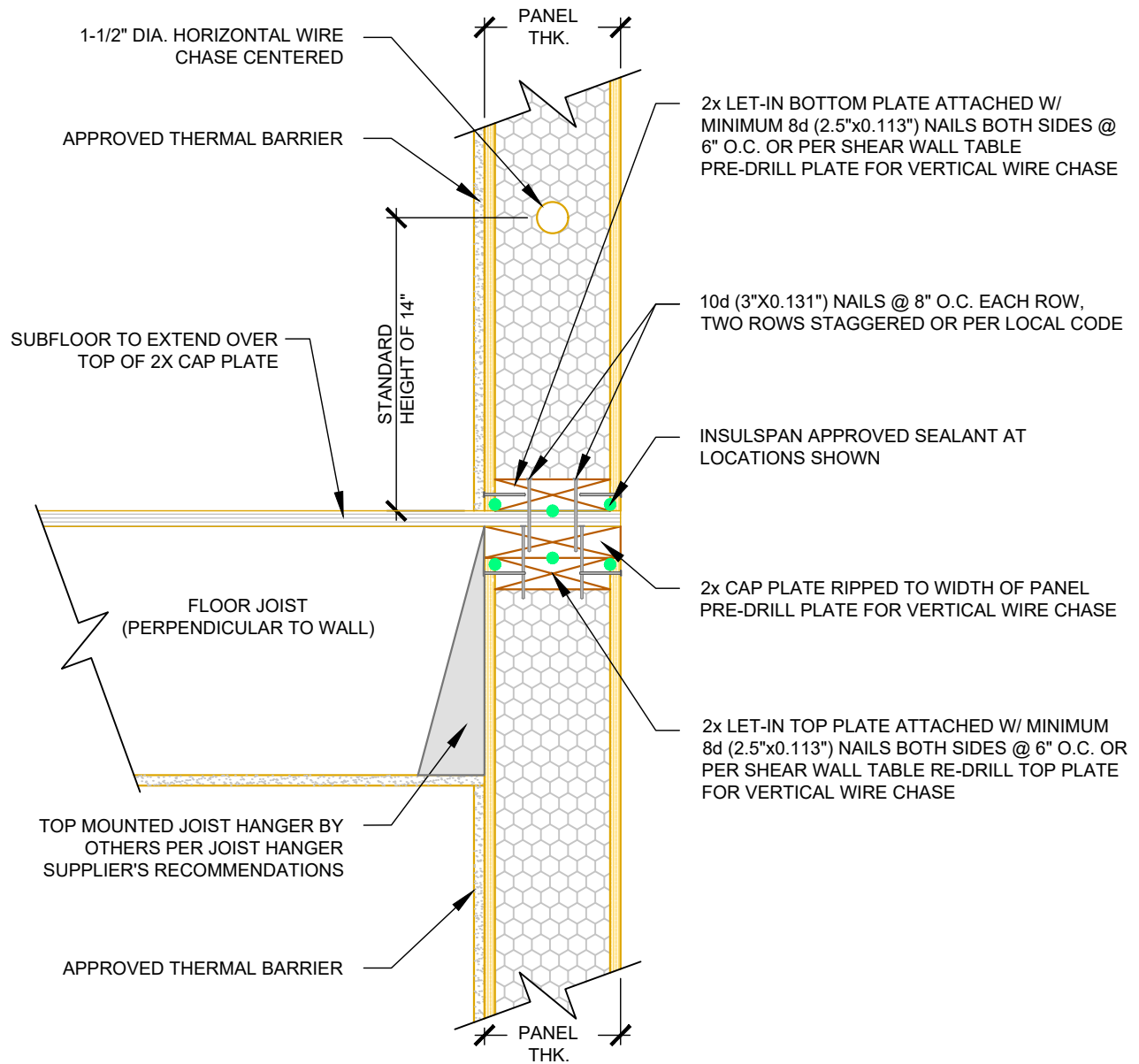

N.T.S

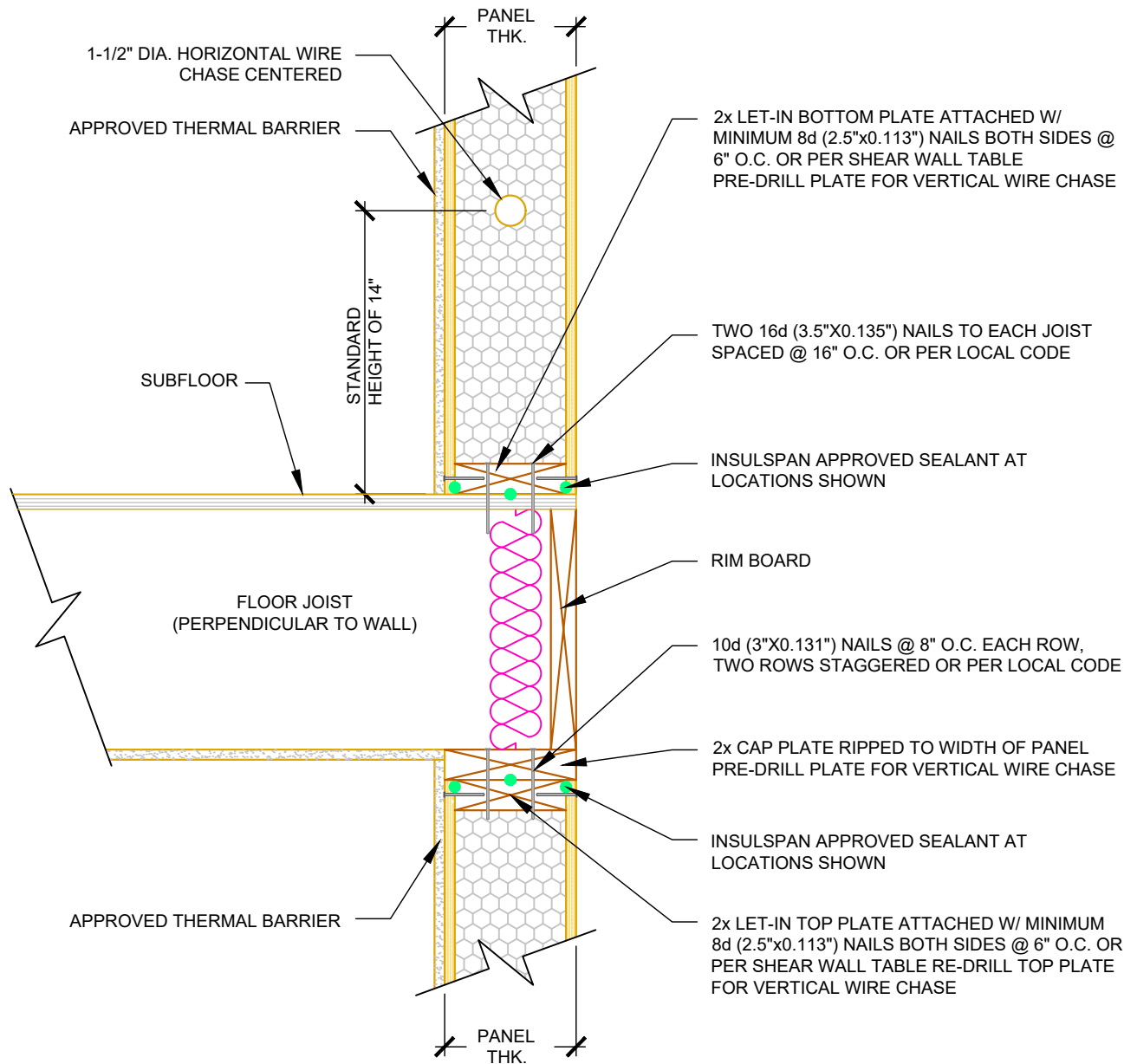

N.T.S

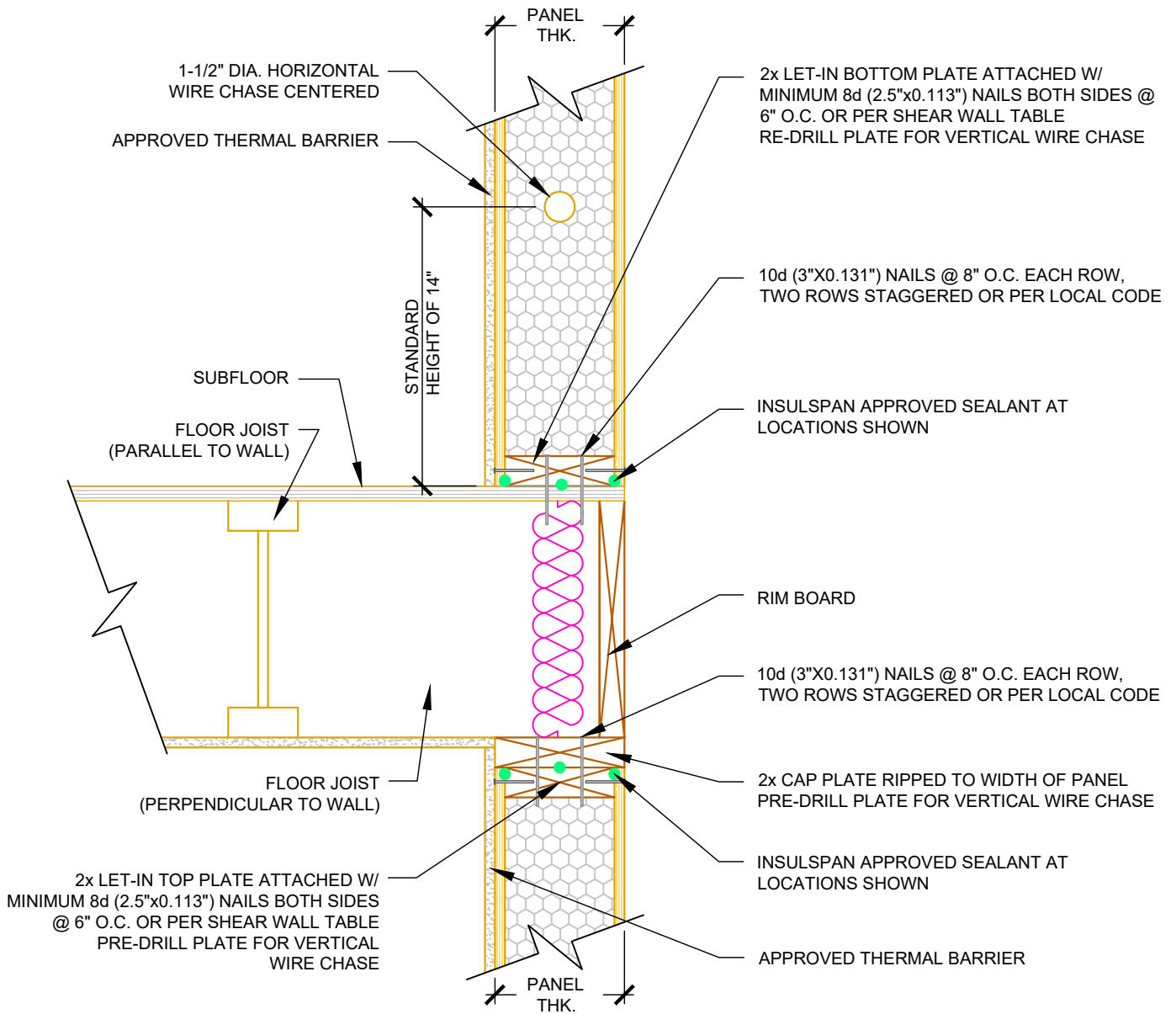

N.T.S

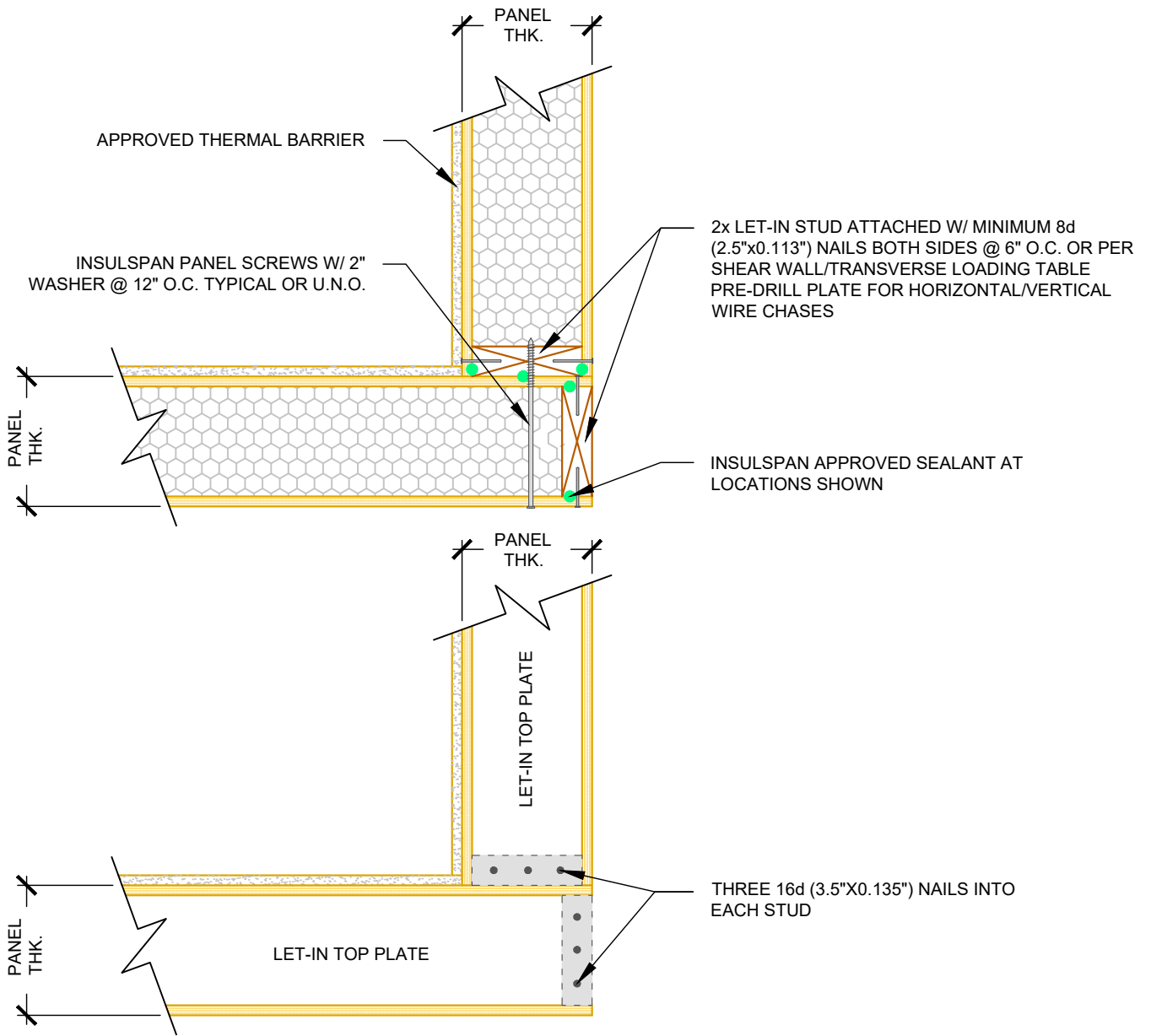

N.T.S

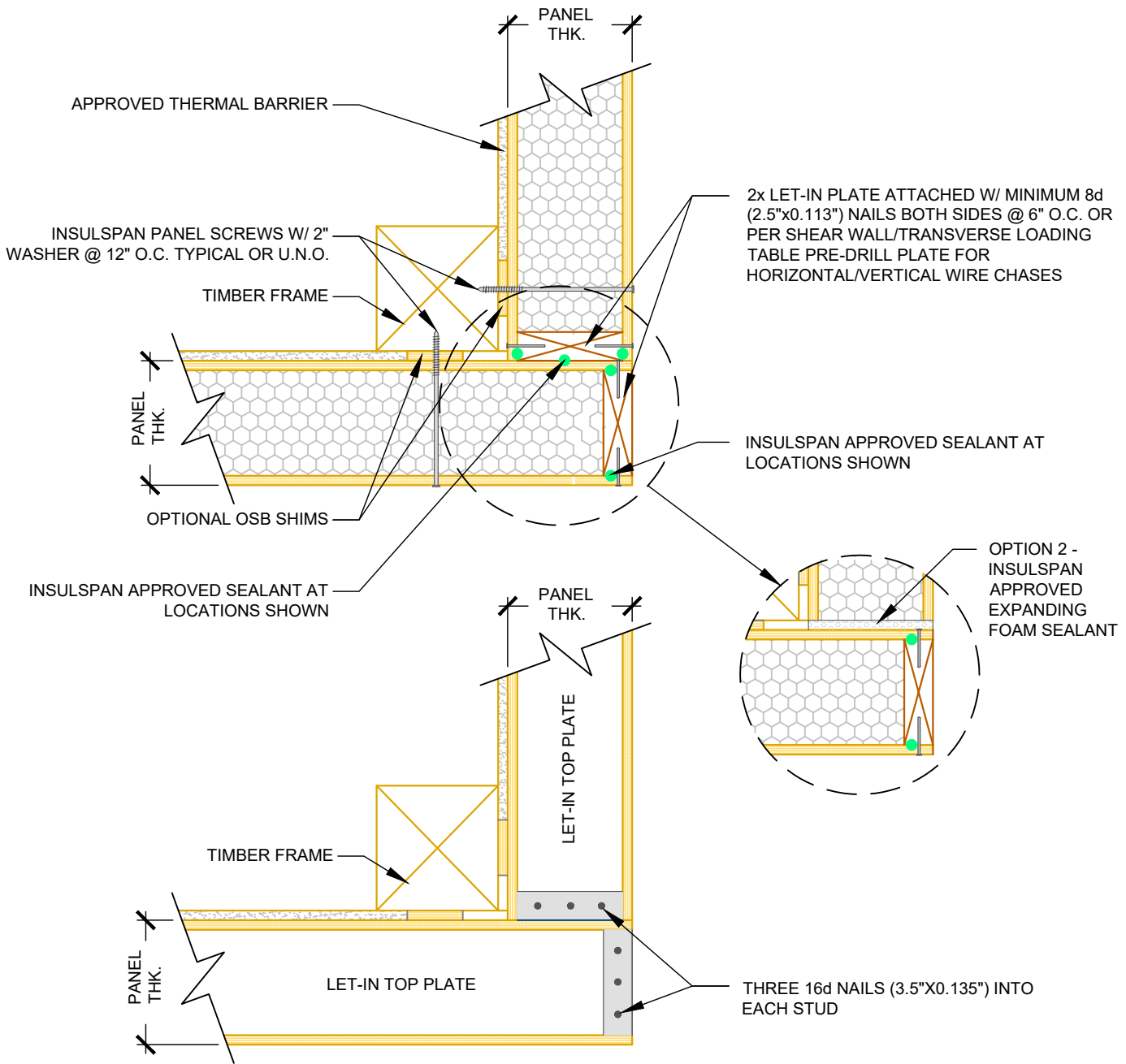

N.T.S

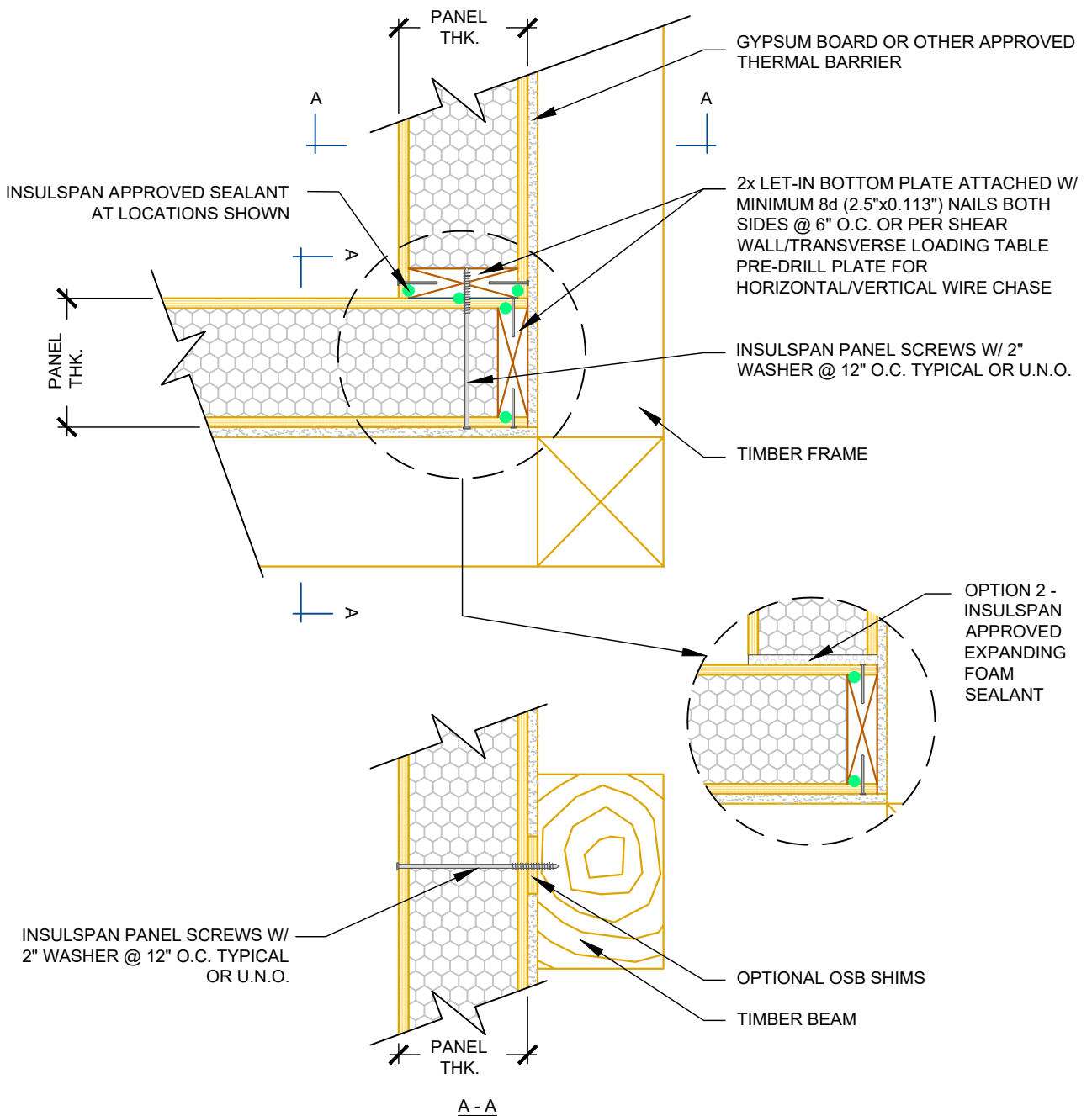

N.T.S

INSULSPAN
Structural Insulated Panels

A CARLISLE COMPANY

www.insulspan.com

WALL CORNER WITH TIMBER
FRAME OUTSIDE

REV
21-07-2025

DWG
163

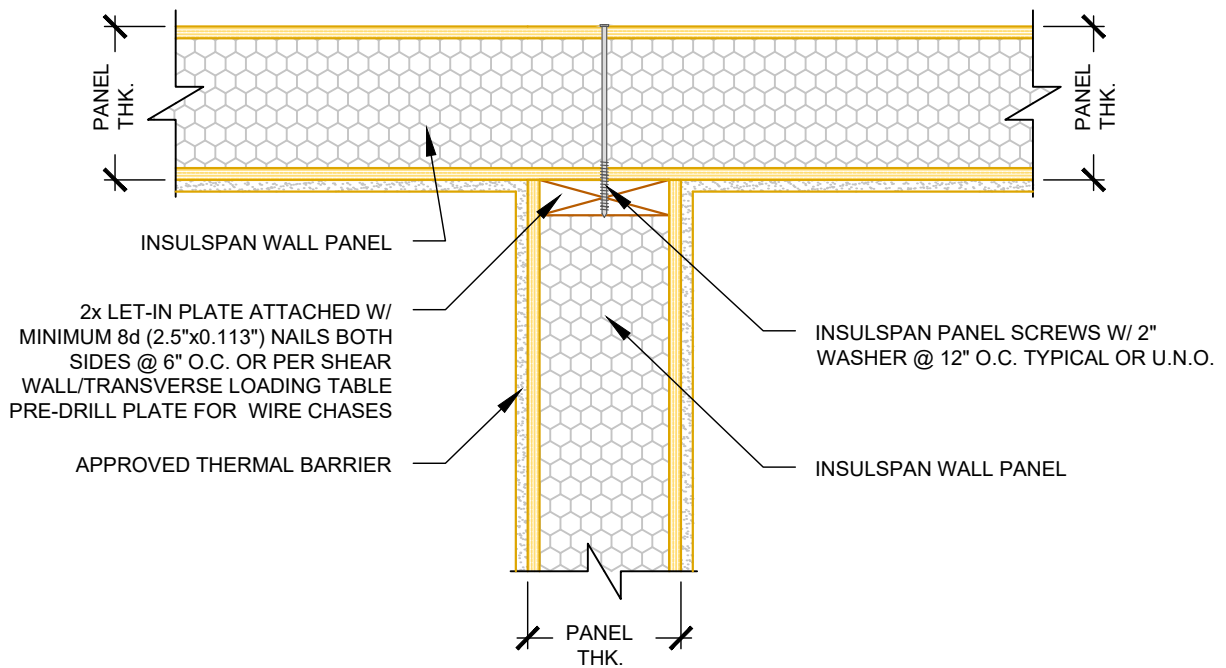

N.T.S

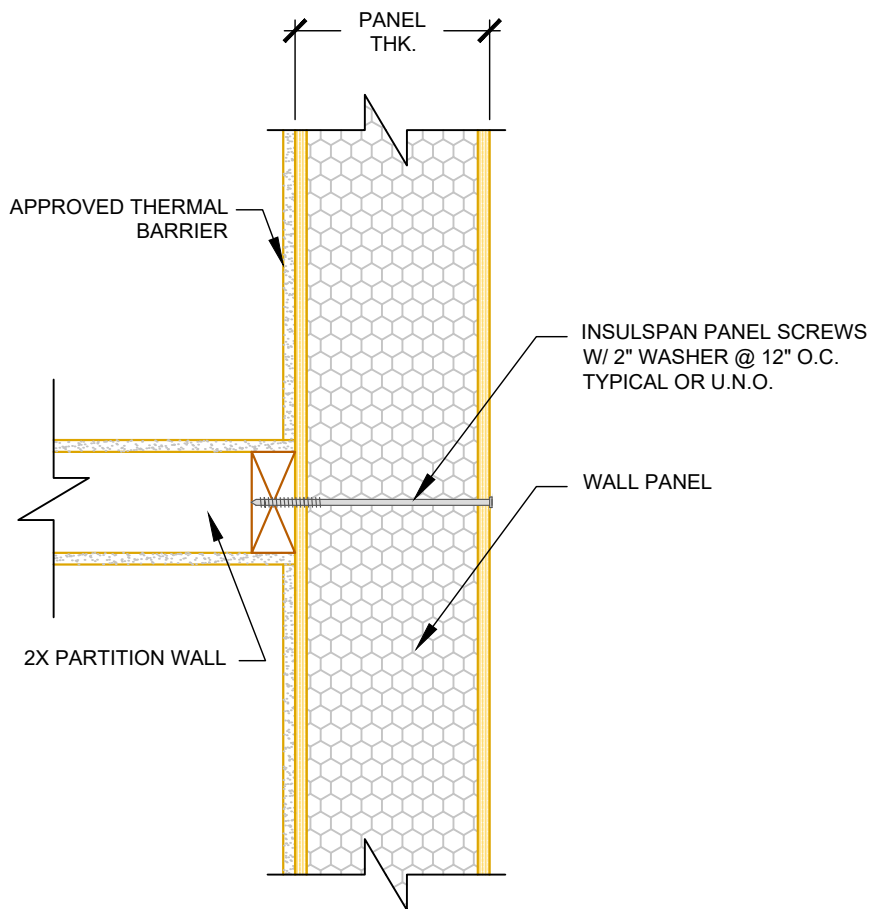

N.T.S

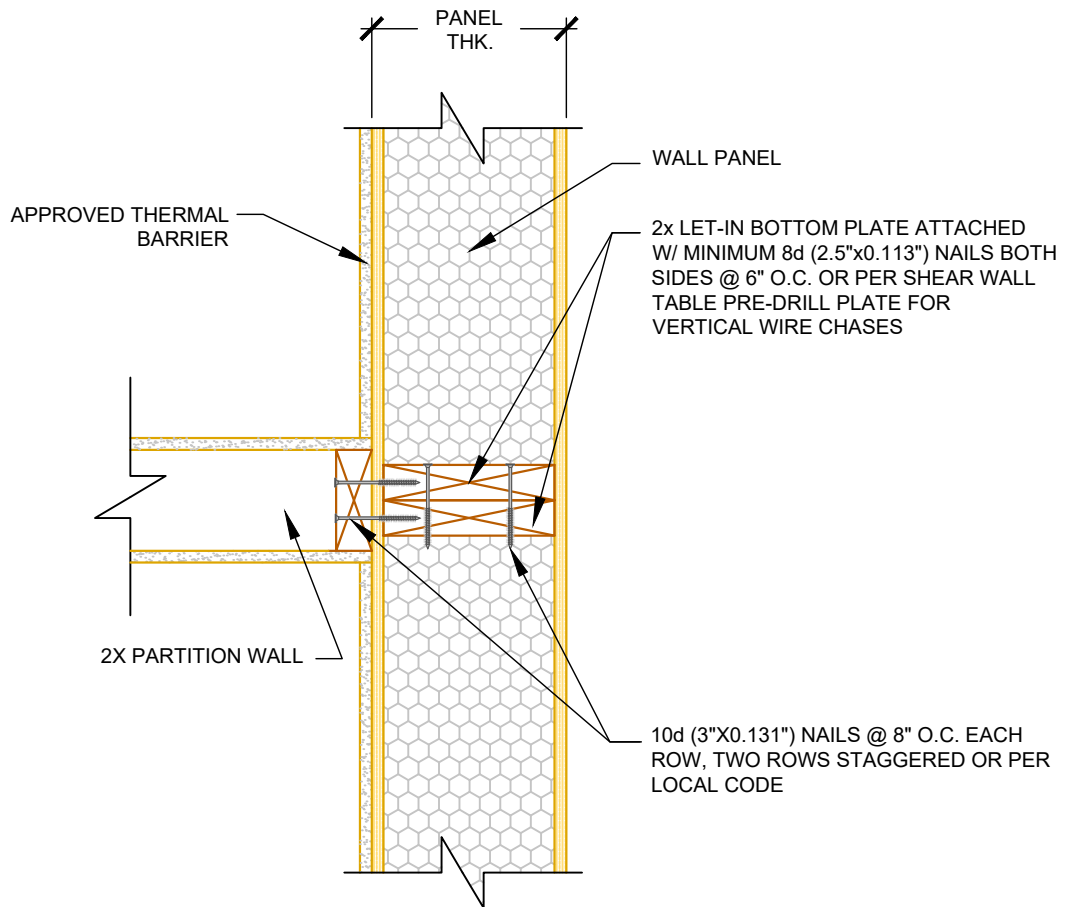

N.T.S

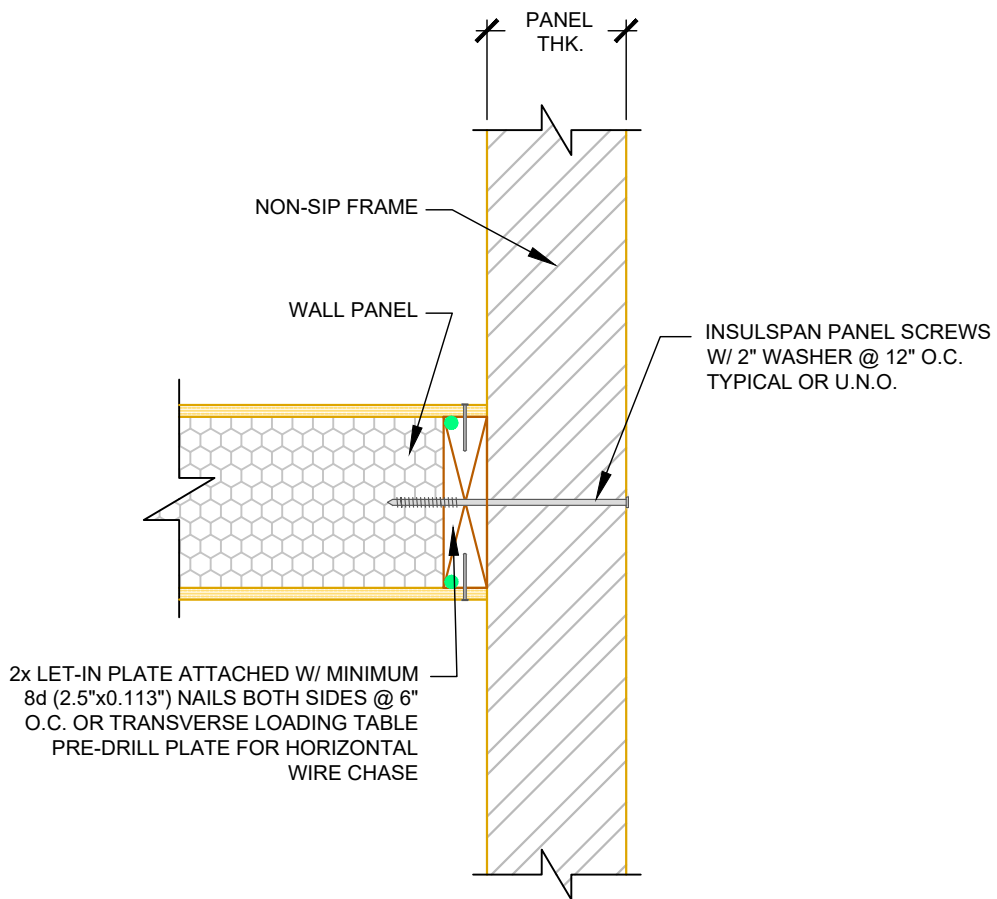

N.T.S

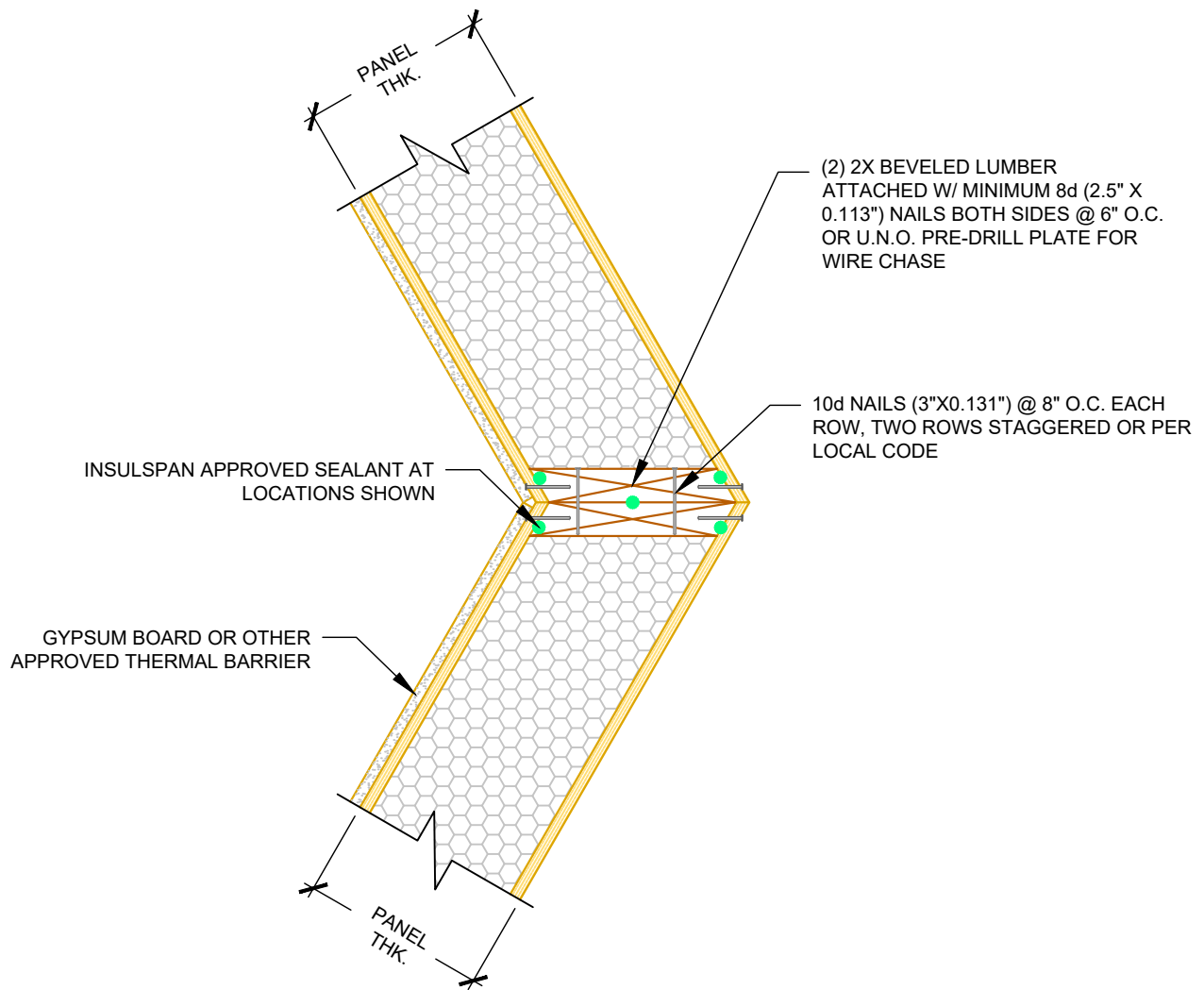

N.T.S

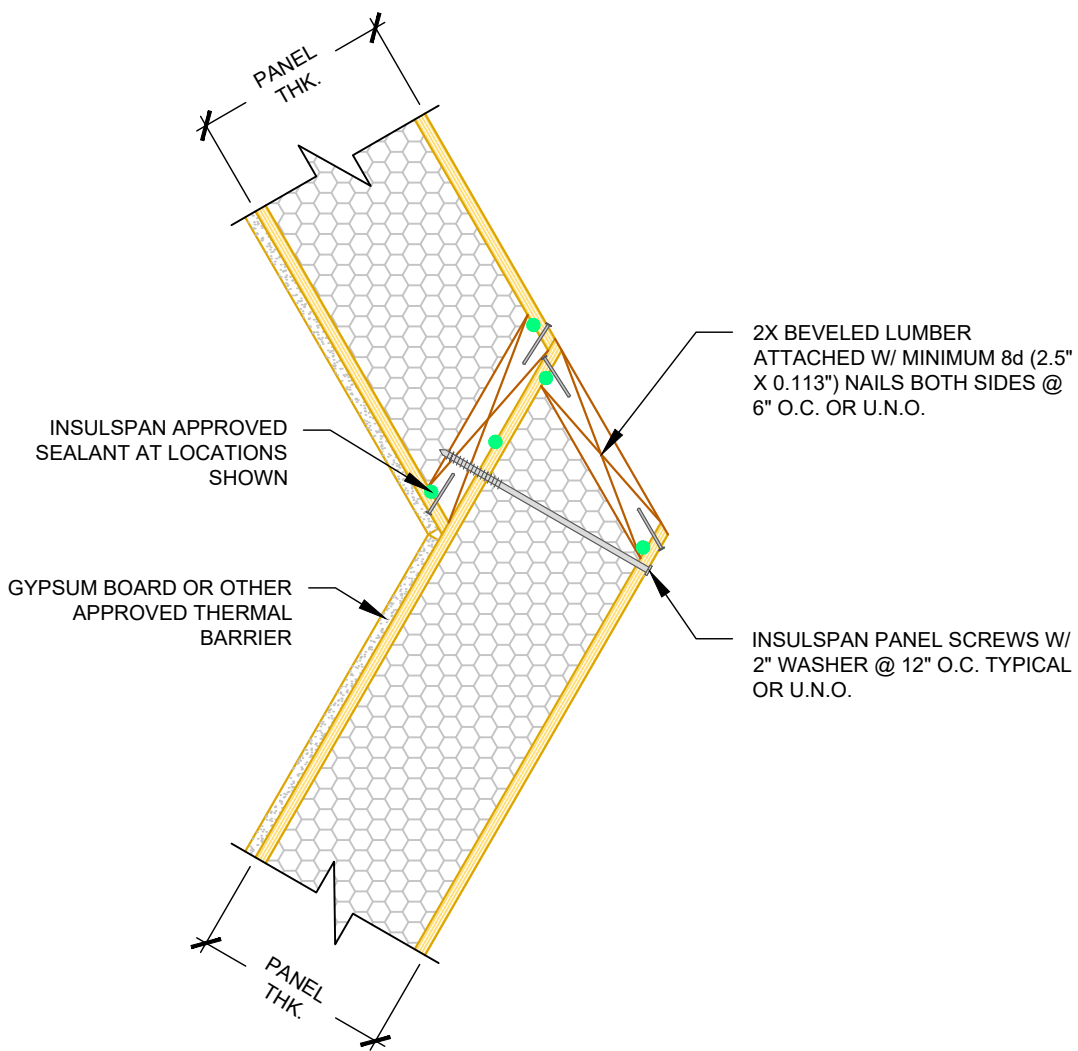

N.T.S

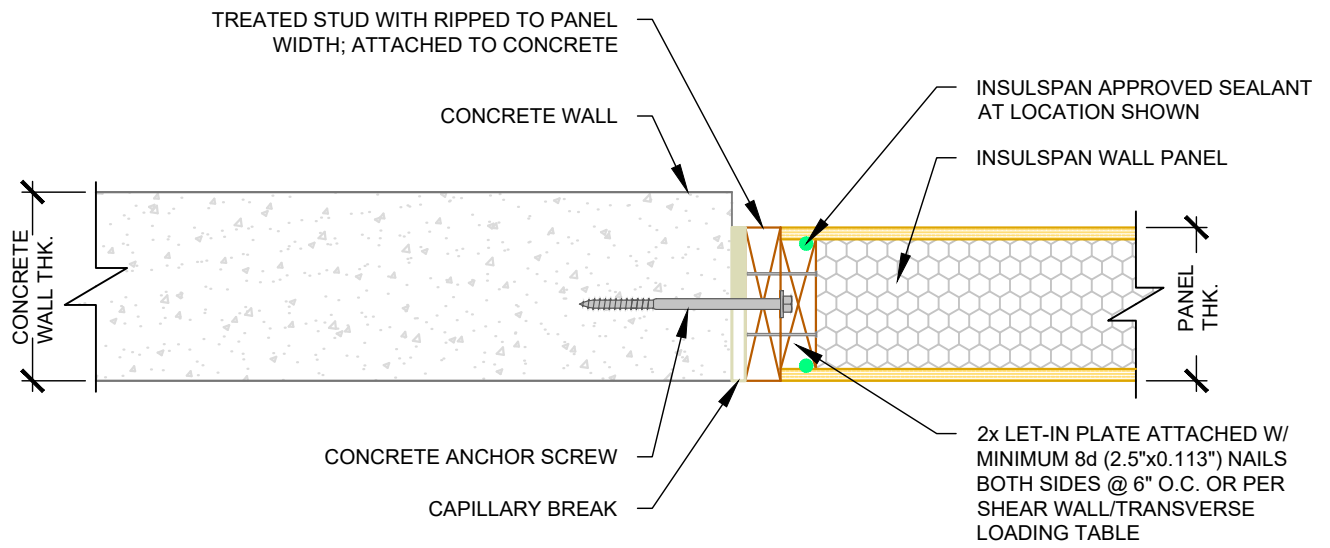

N.T.S

INSULSPAN
Structural Insulated Panels

A CARLISLE COMPANY

www.insulspan.com

WALL END TO CONCRETE WALL

REV
21-07-2025

DWG
191

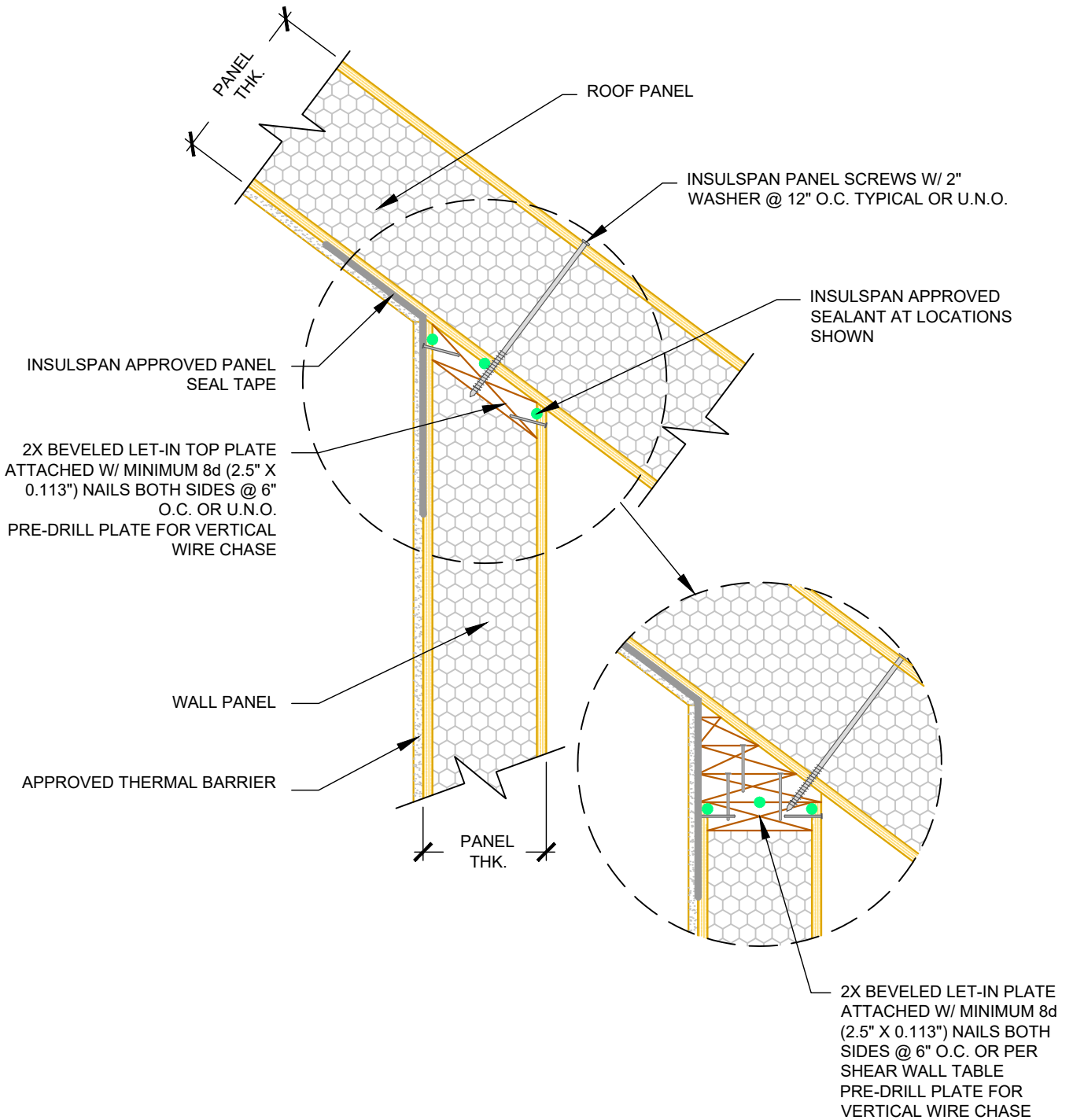

N.T.S

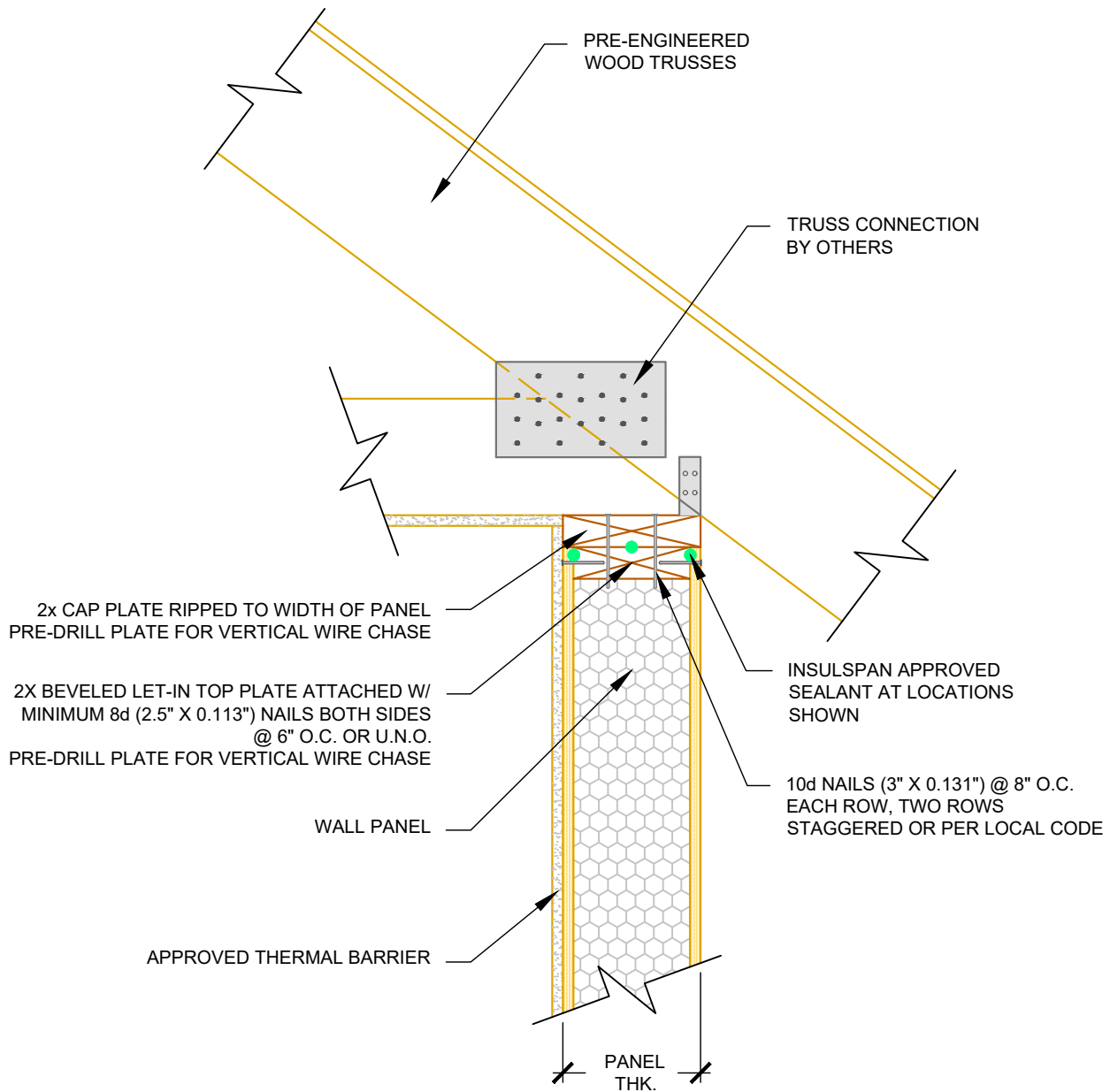

N.T.S

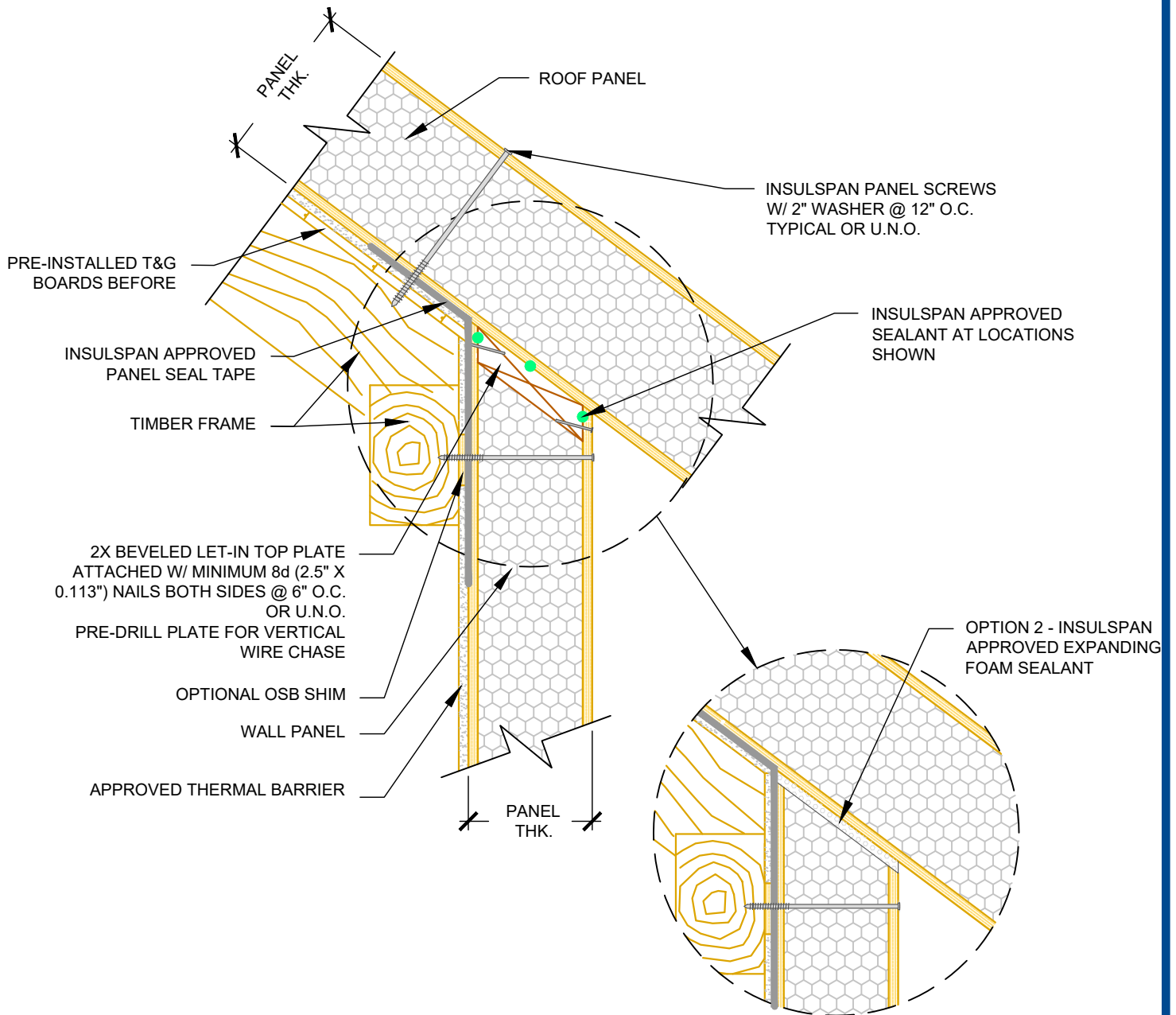

N.T.S

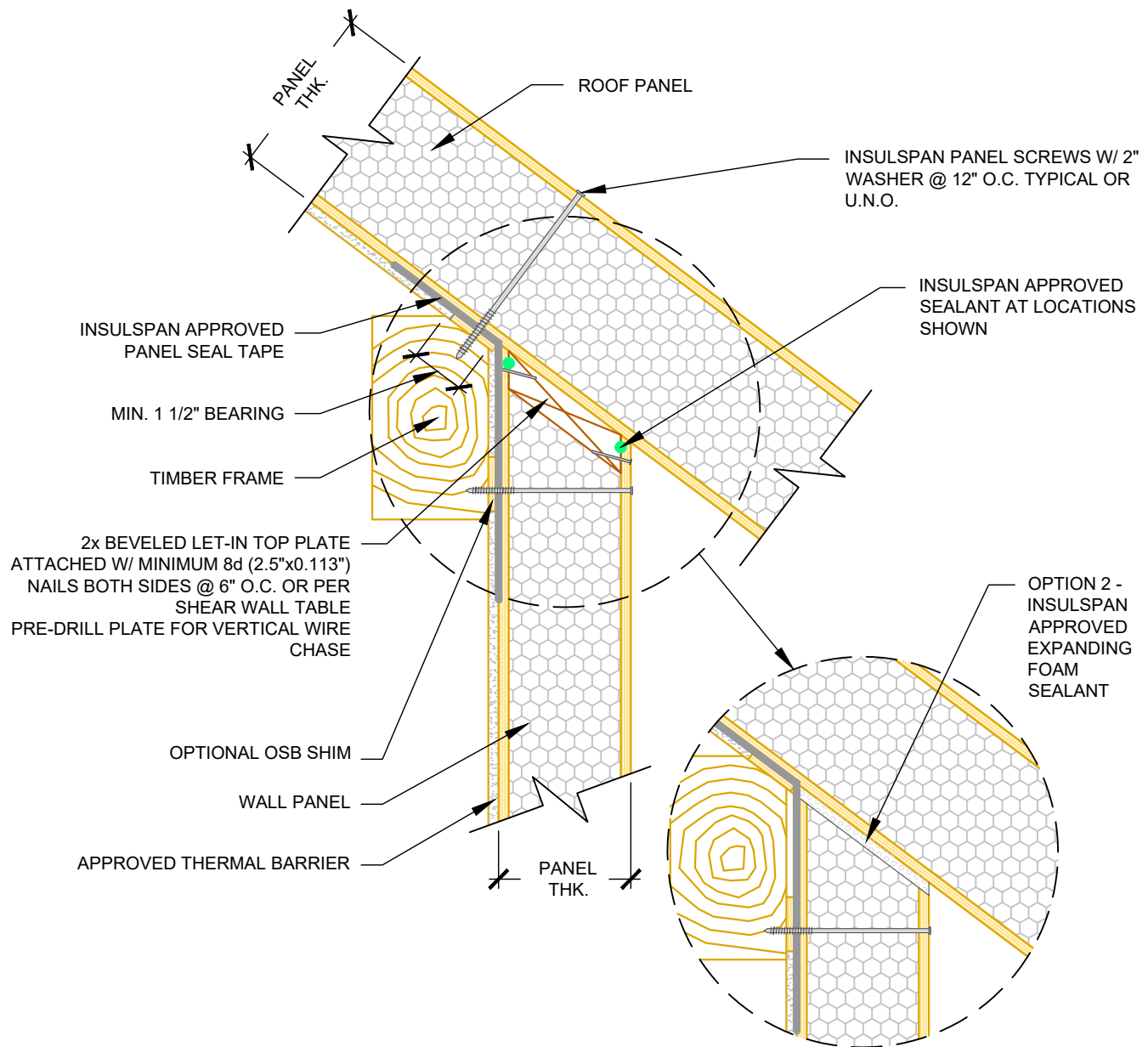

N.T.S

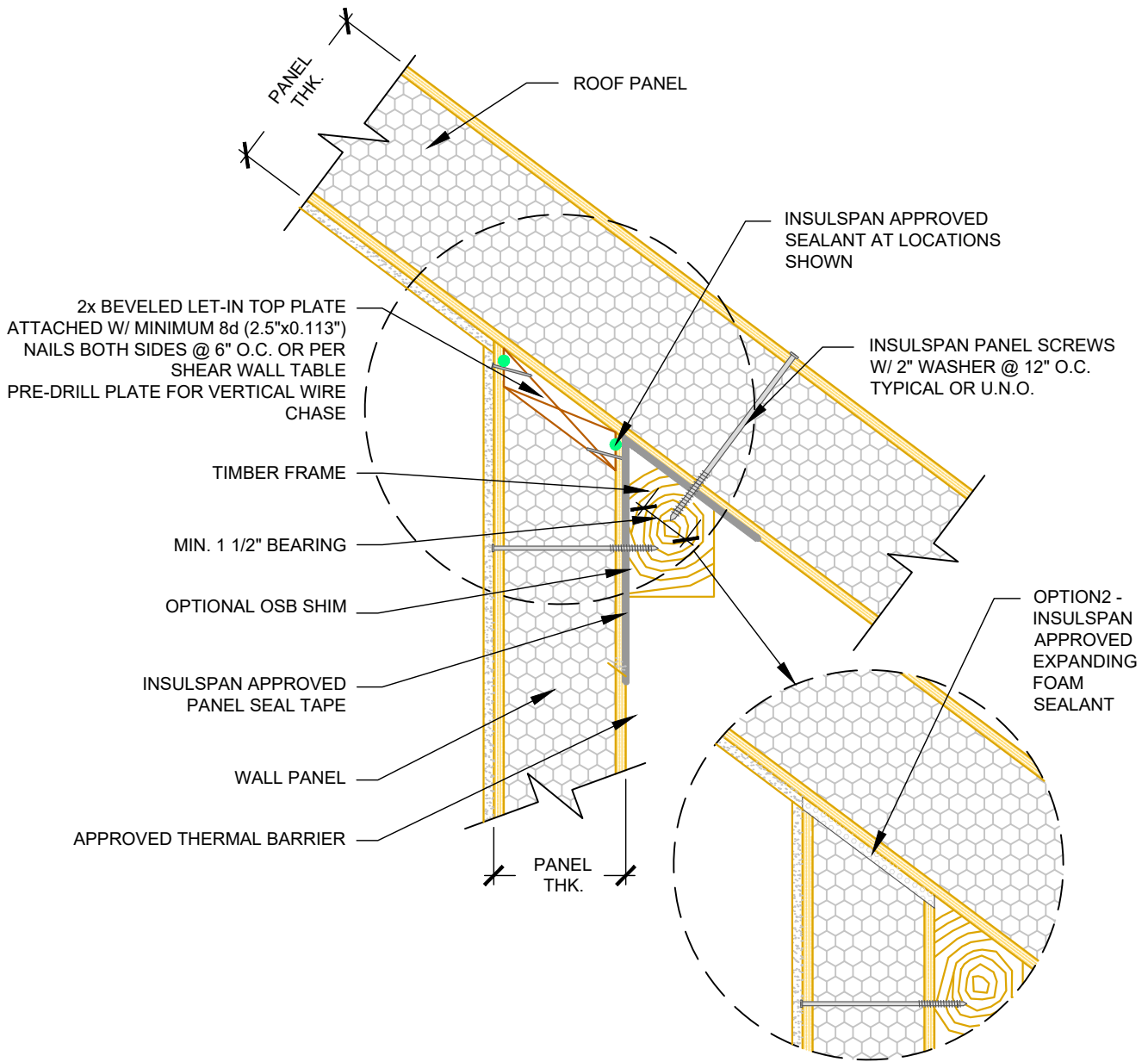

N.T.S

INSULSPAN
Structural Insulated Panels

A CARLISLE COMPANY

www.insulspan.com

WALL TO ROOF WITH EXTERIOR LUMBER RAFTER

REV
21-07-2025

DWG
205

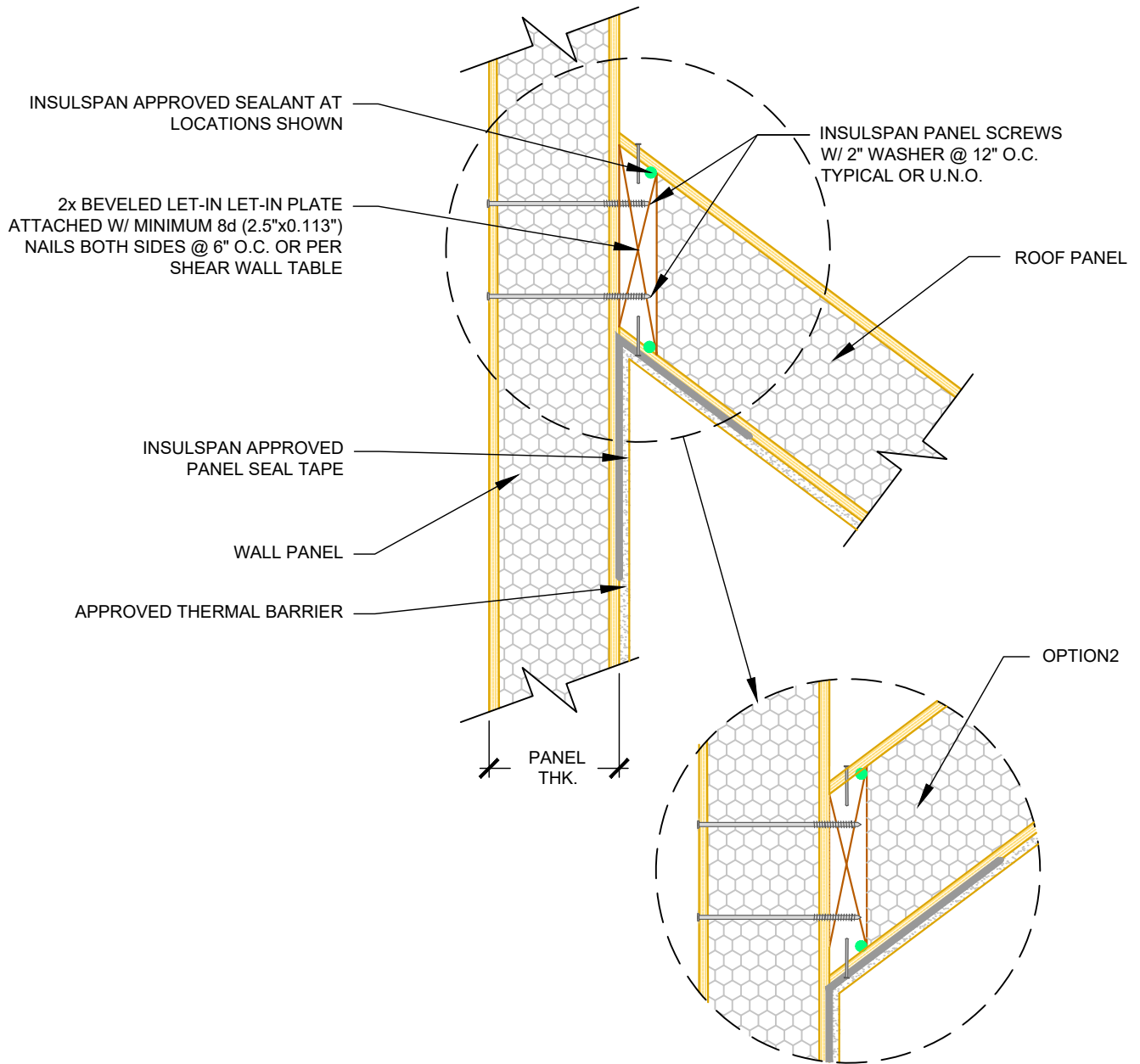

N.T.S

INSULSPAN
Structural Insulated Panels

A CARLISLE COMPANY

www.insulspan.com

ROOF LEDGER TO WALL

REV
21-07-2025

DWG
206

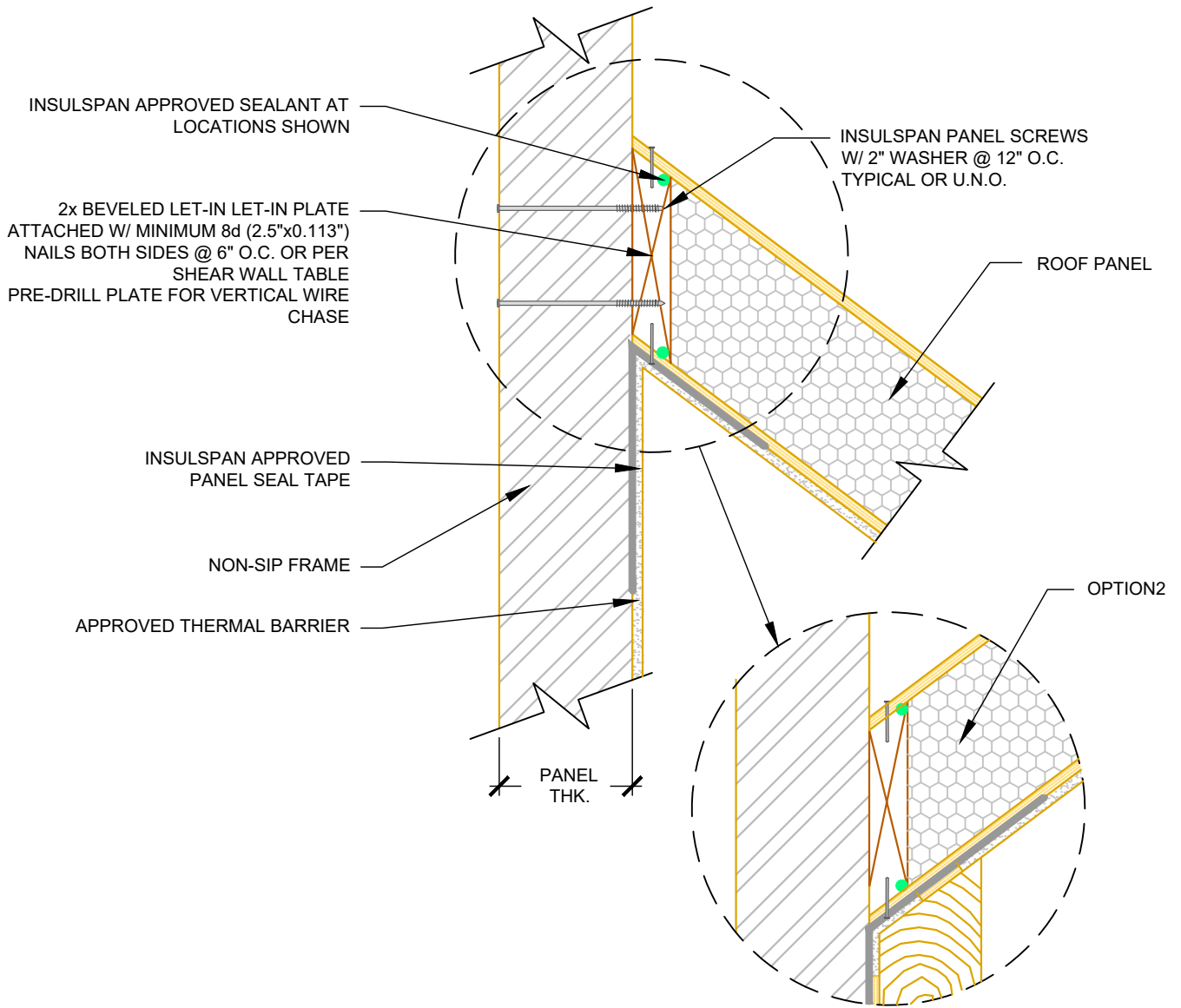

N.T.S

INSULSPAN
Structural Insulated Panels

A CARLISLE COMPANY

www.insulspan.com

ROOF LEDGER TO NON-SIP WALL

REV
21-07-2025

DWG
207

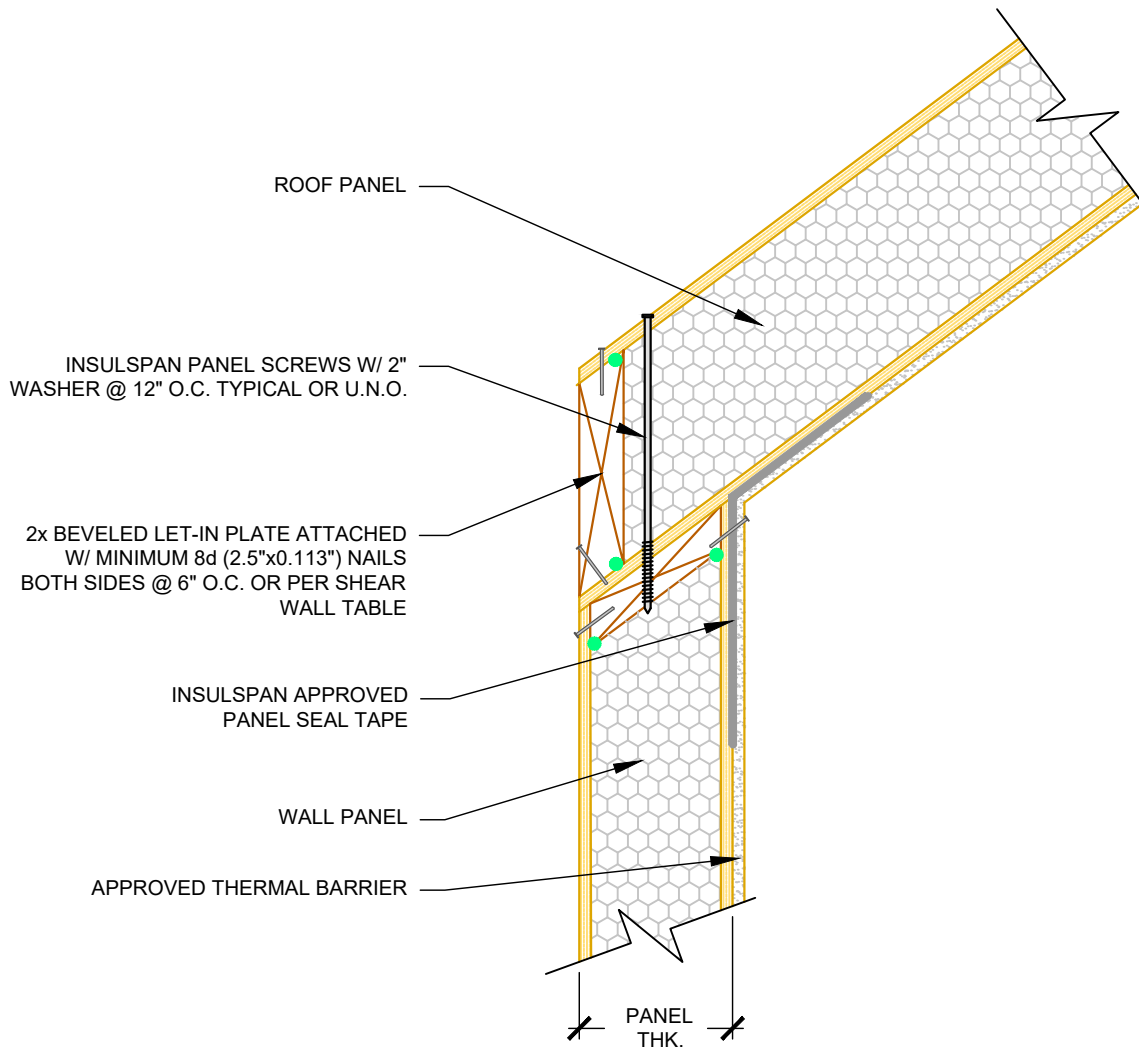

N.T.S

INSULSPAN
Structural Insulated Panels

A CARLISLE COMPANY

www.insulspan.com

WALL TO ROOF EAVE WITH NO OVERHANG

REV
21-07-2025

DWG
208

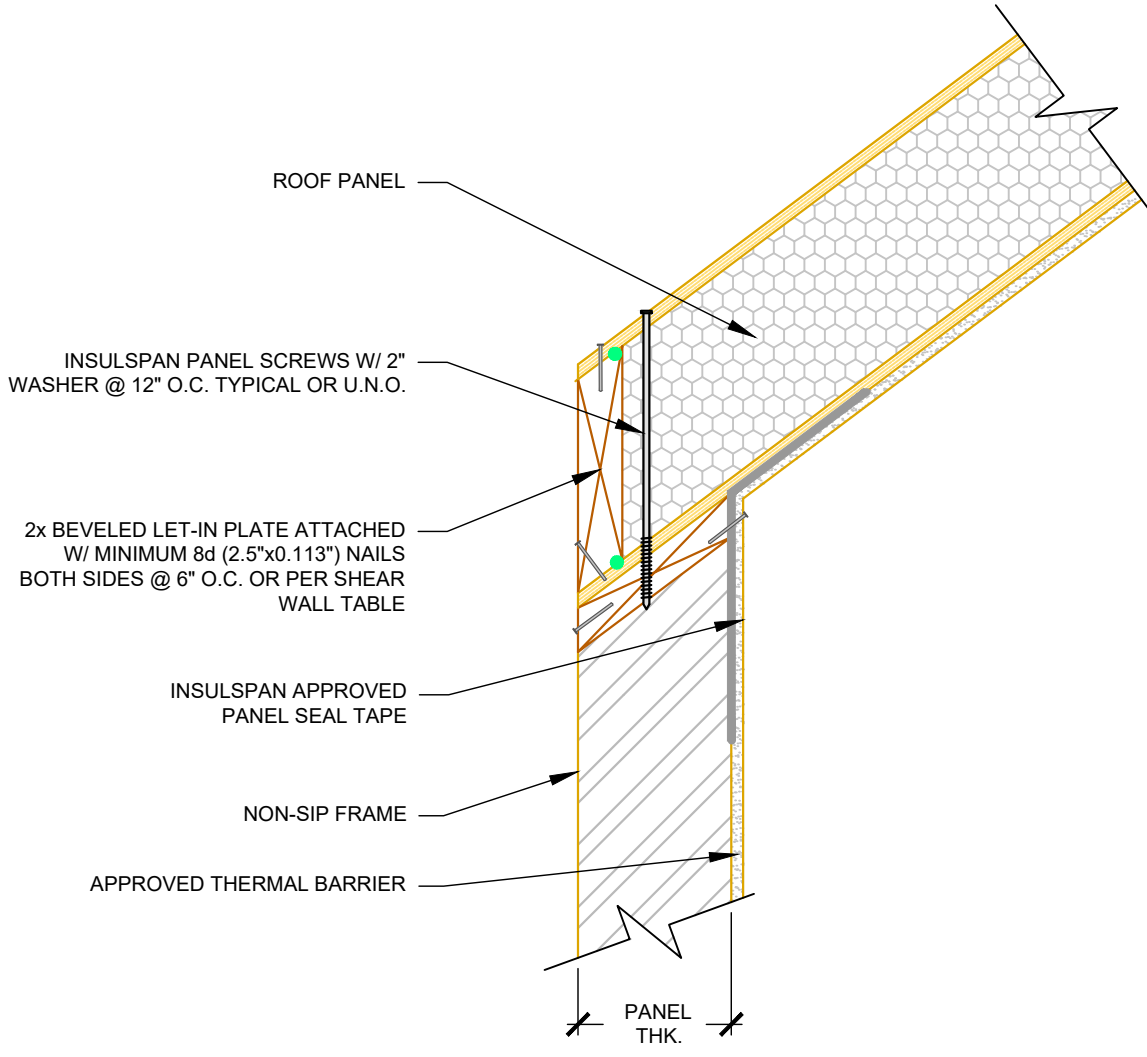

N.T.S

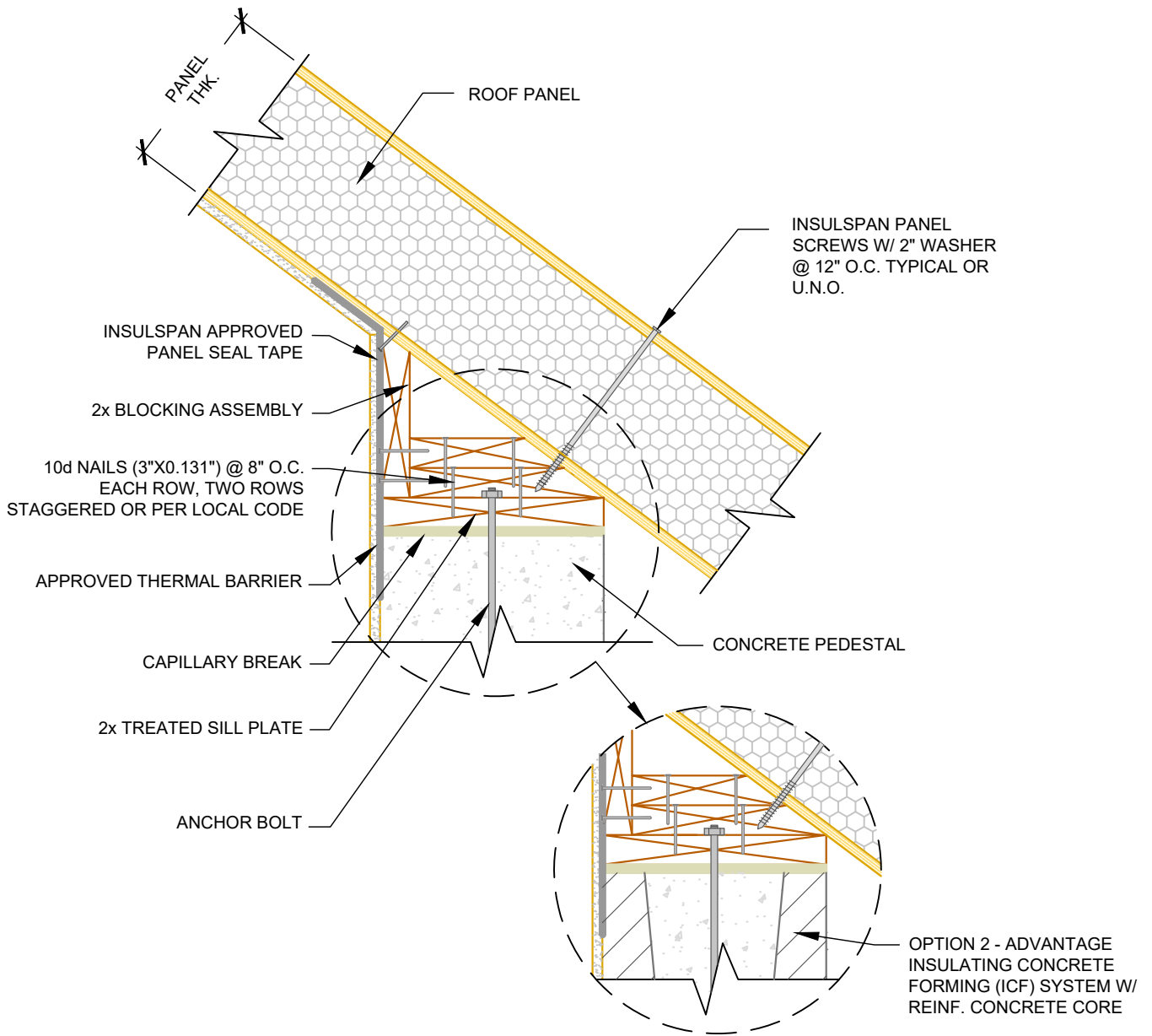

N.T.S

INSULSPAN
Structural Insulated Panels

A CARLISLE COMPANY

www.insulspan.com

ROOF TO ICF CONCRETE WALL

REV
21-07-2025

DWG
210

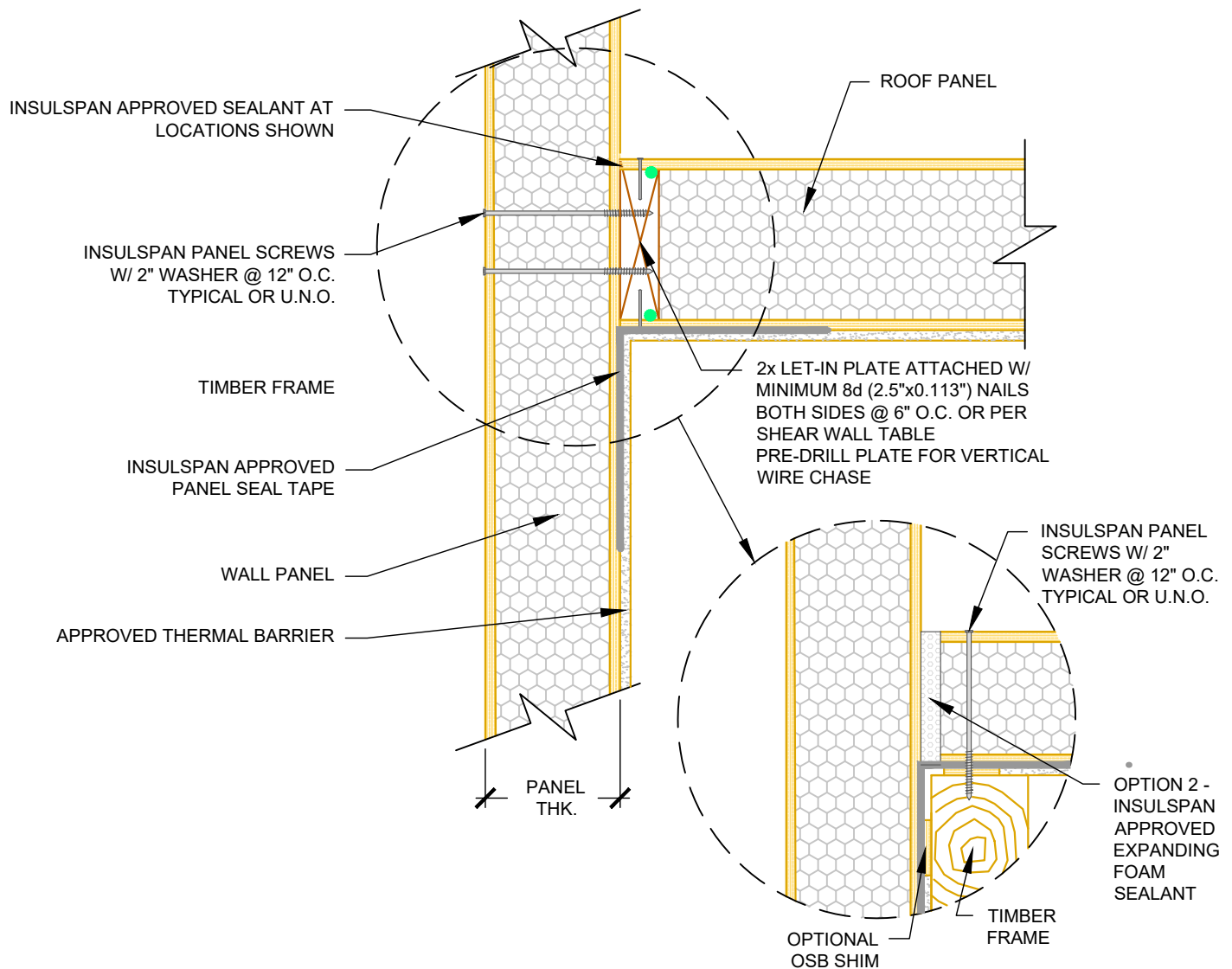

N.T.S

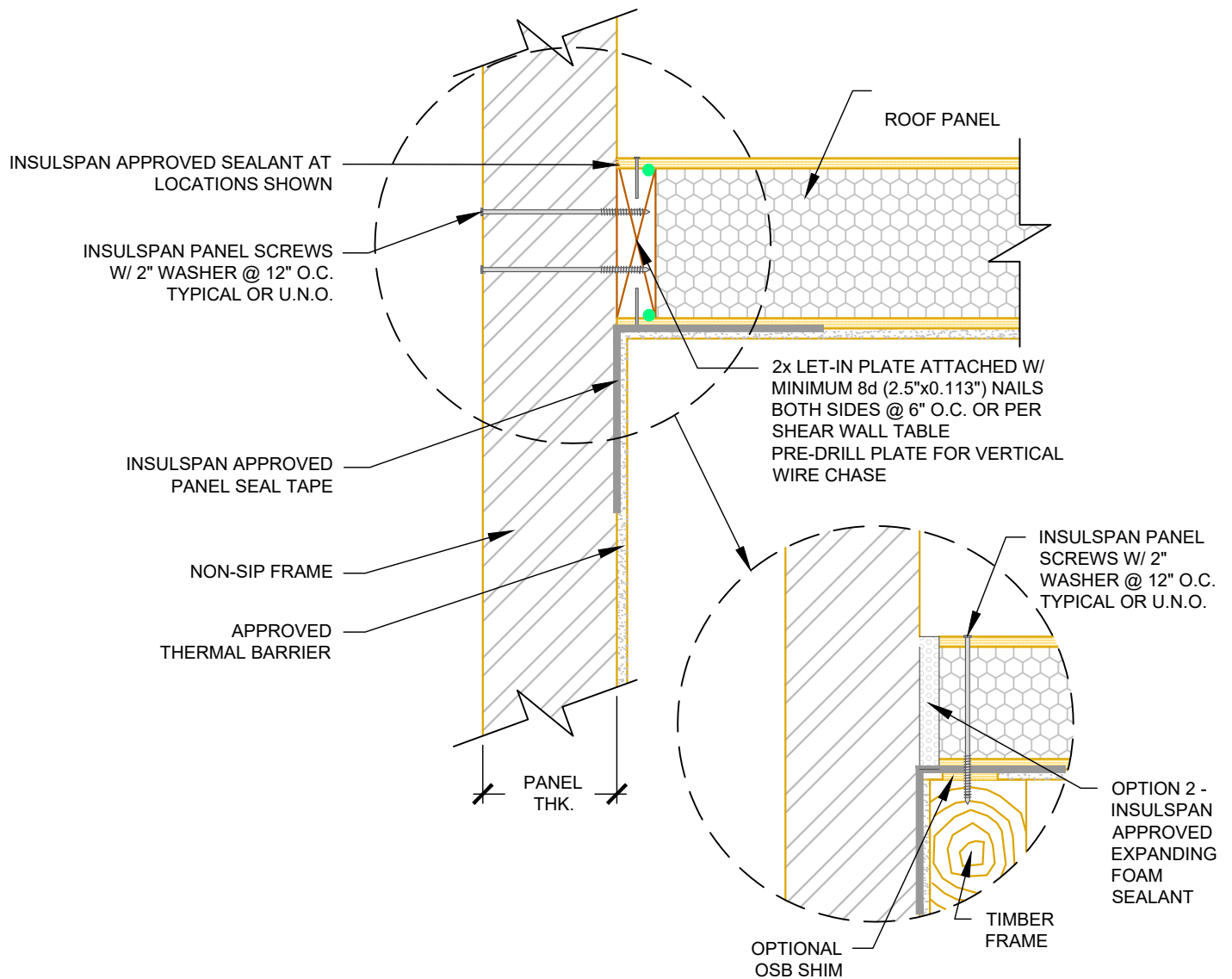

N.T.S

OPTIONS 3 -
CONNECTION WITH
TIMBER FRAME

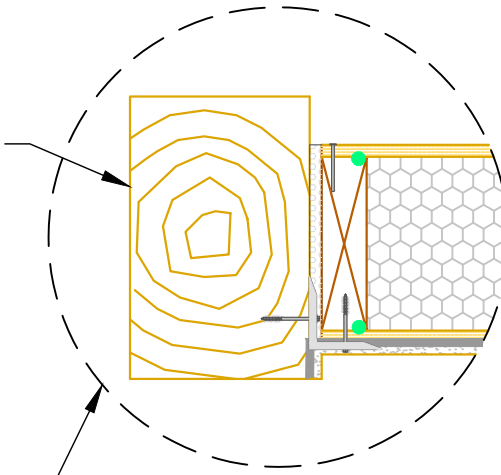

INSULSPAN APPROVED
EXPANDING FOAM SEALANT

STEEL ANGLE MEMBER AND
FASTENER AS PER
REQUIREMENT

INSULSPAN APPROVED
PANEL SEAL TAPE

NON-SIP FRAME

APPROVED
THERMAL BARRIER

PANEL
THK.

ROOF PANEL

2x LET-IN PLATE ATTACHED W/
MINIMUM 8d (2.5"x0.113") NAILS
BOTH SIDES @ 6" O.C.

OPTION 2 -
INVERTED STEEL
ANGLE MEMBER
AND FASTENER AS
PER REQUIREMENT

N.T.S

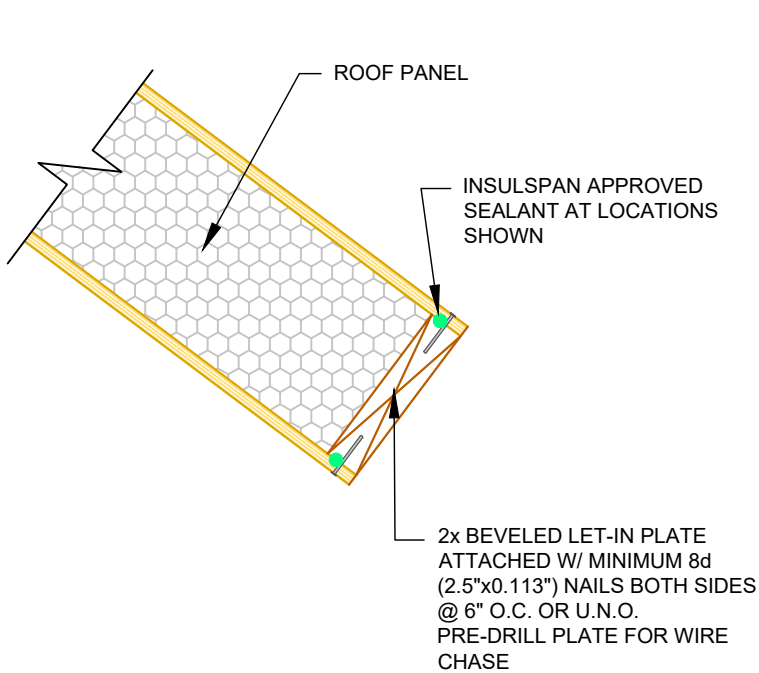

SQUARE CUT TYPE

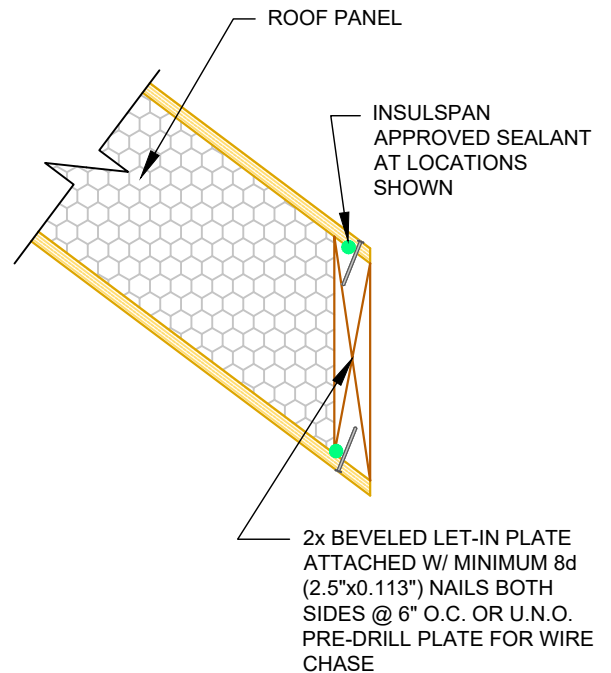

PLUMB CUT TYPE

N.T.S

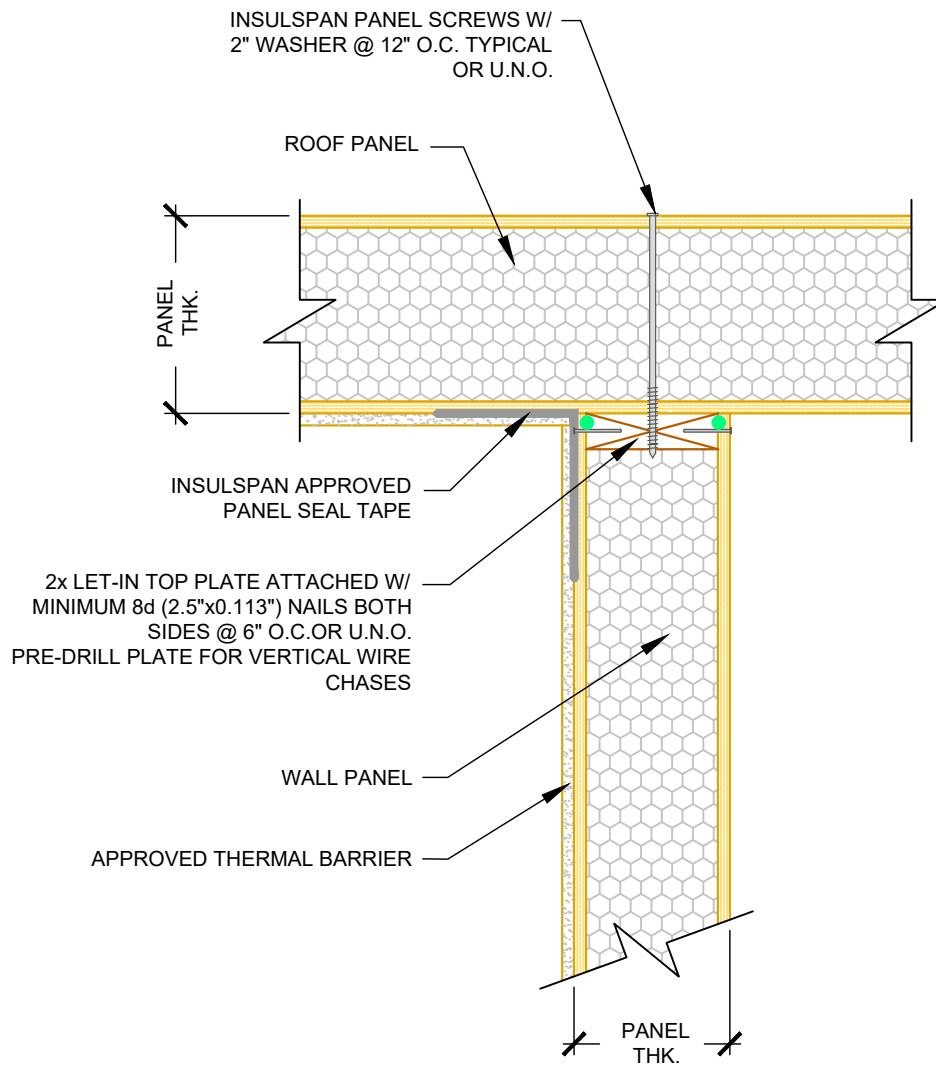

N.T.S

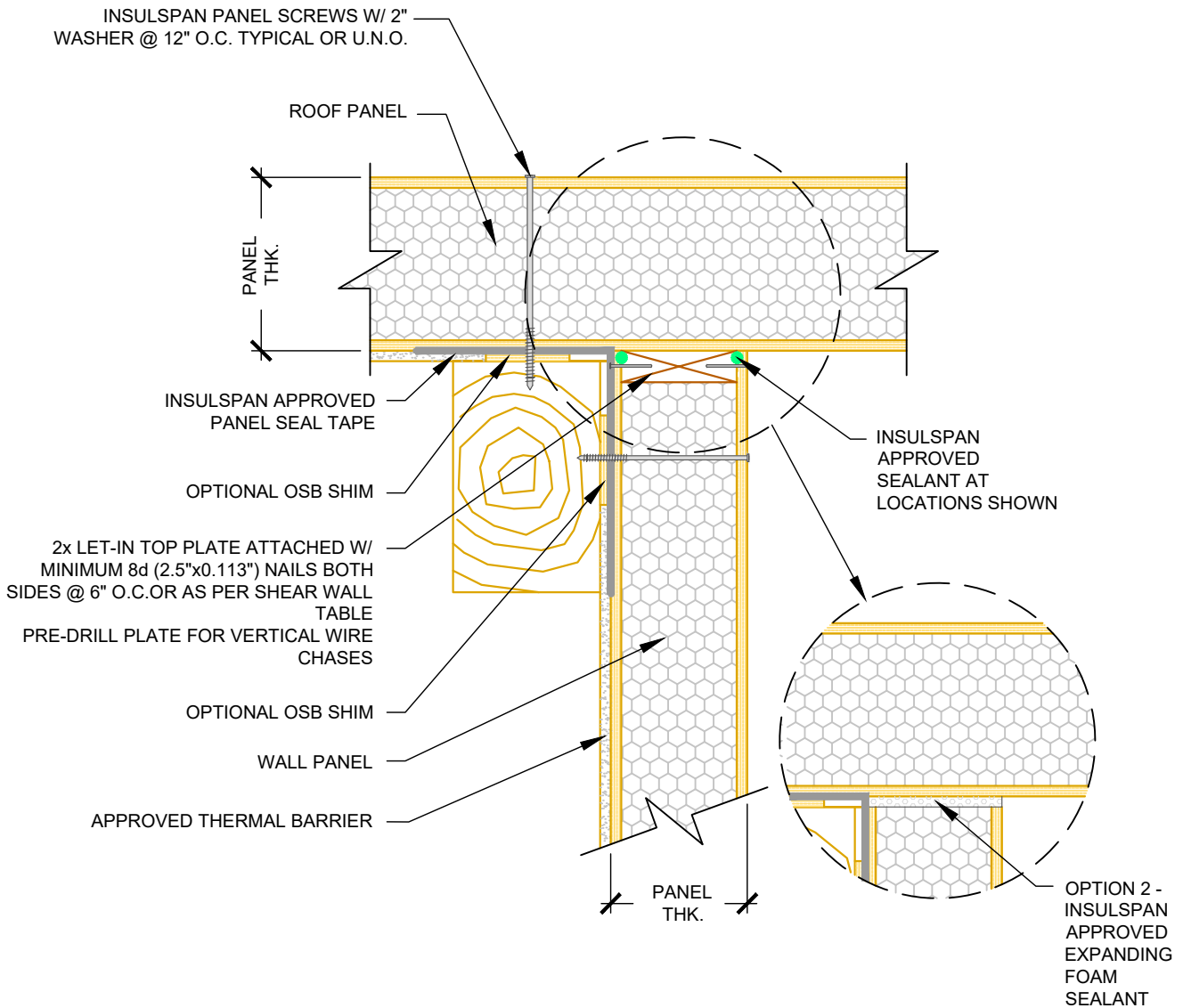

N.T.S

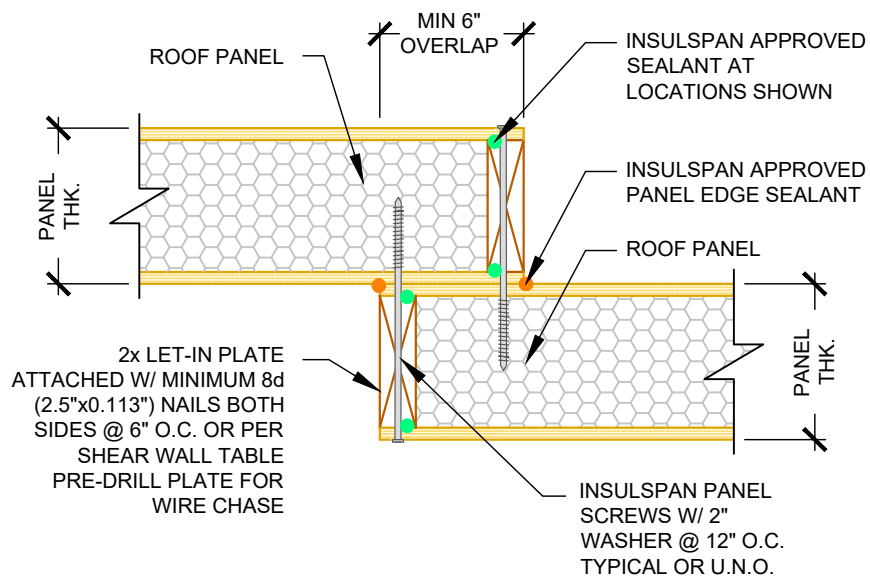

N.T.S

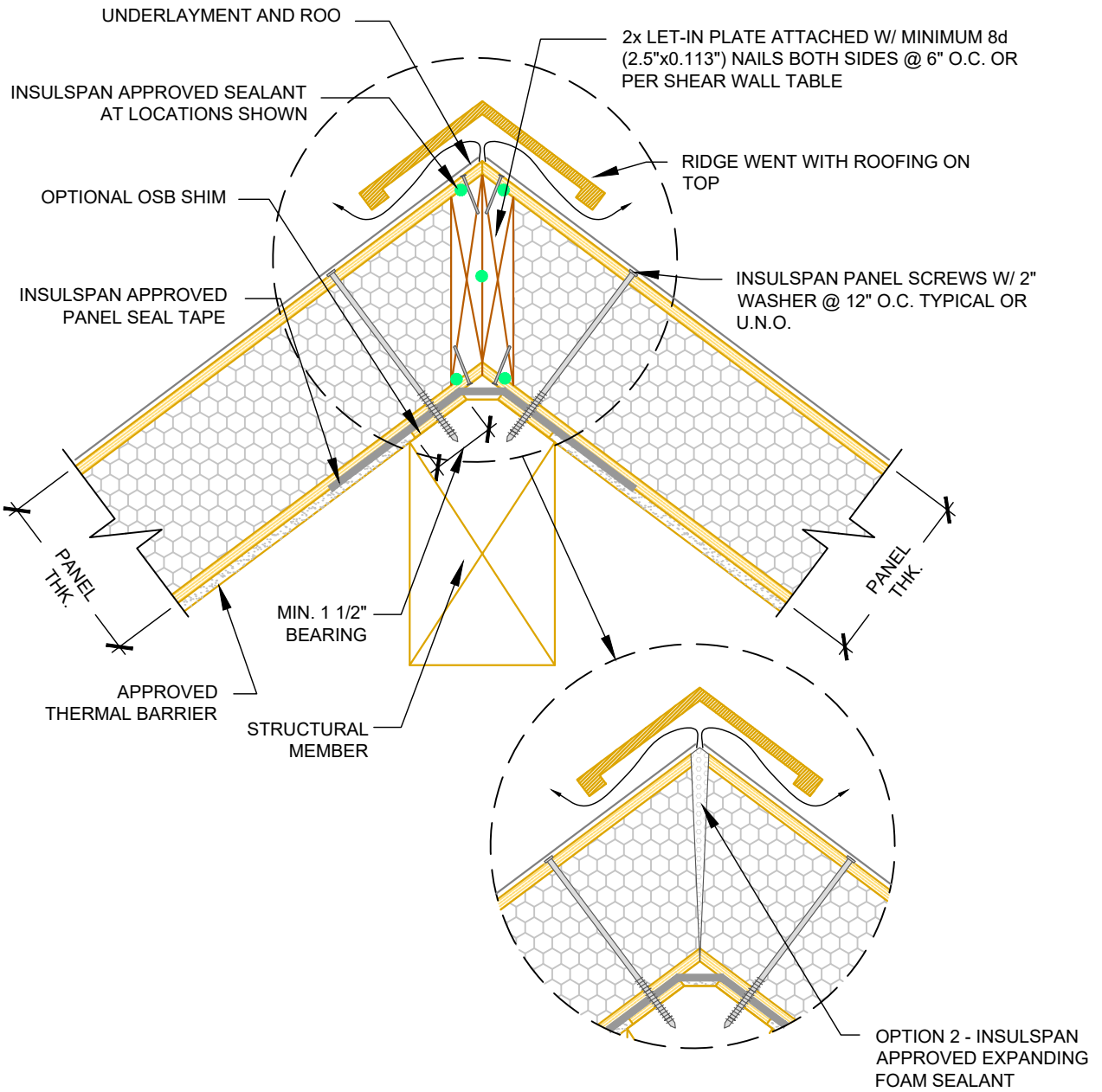

N.T.S

INSULSPAN

Structural Insulated Panels

A CARLISLE COMPANY

www.insulspan.com

ROOF RIDGE WITH BEAM

REV
21-07-2025

DWG
251

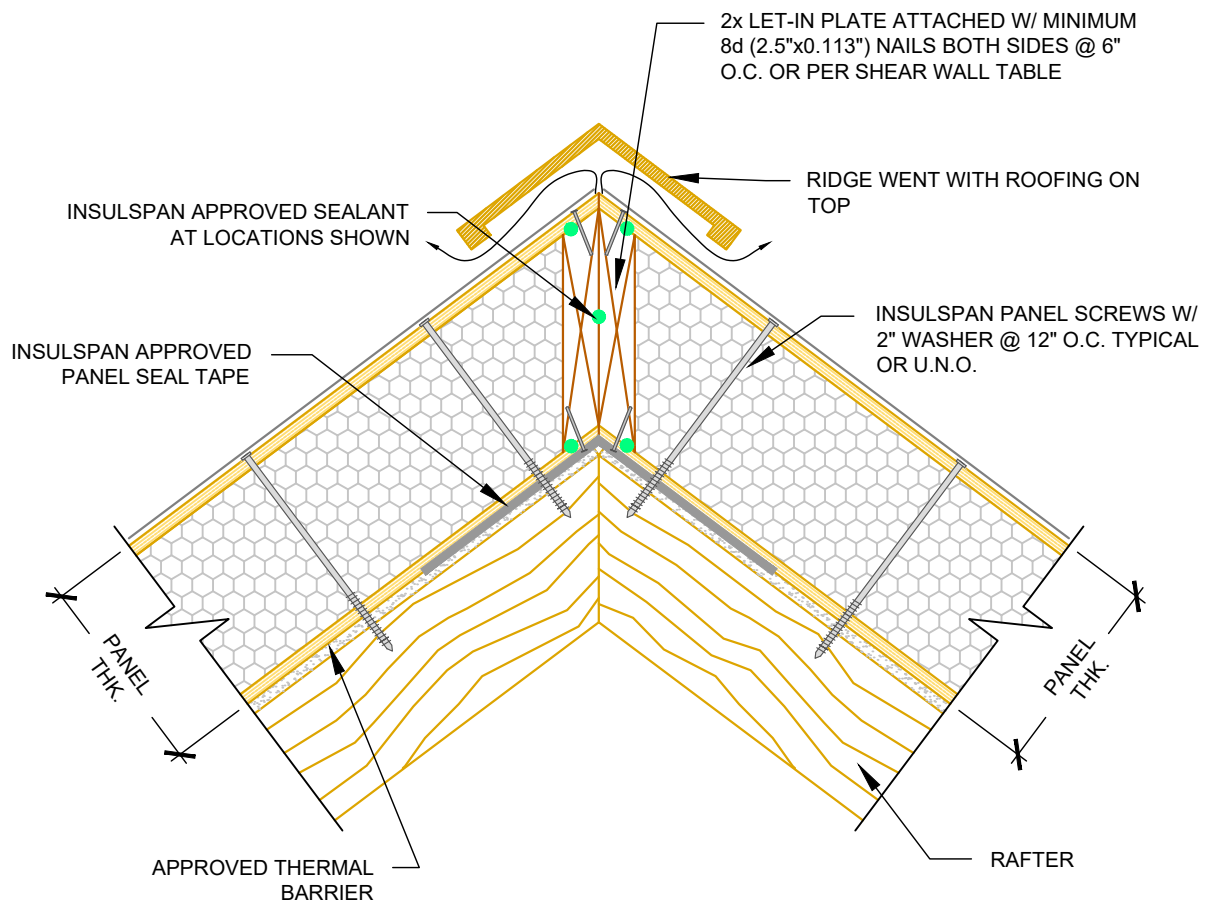

N.T.S

2x BEVELED LET-IN PLATE ATTACHED W/
 MINIMUM 8d (2.5"x0.113") NAILS BOTH SIDES
 @ 6" O.C. OR U.N.O.
 PRE-DRILL PLATE FOR WIRE CHASES

INSULSPAN APPROVED SEALANT AT
 LOCATIONS SHOWN

PANEL EDGE SEALANT

INSULSPAN PANEL SCREWS W/ 2"
 WASHER @ 12" O.C. TYPICAL OR
 U.N.O.

OPTIONAL OSB SHIM

12
 12

INSULSPAN APPROVED
 PANEL SEAL TAPE

PANEL
 THK.

MIN. 1 1/2"
 BEARING

PANEL
 THK.

APPROVED THERMAL BARRIER

STRUCTURAL MEMBER

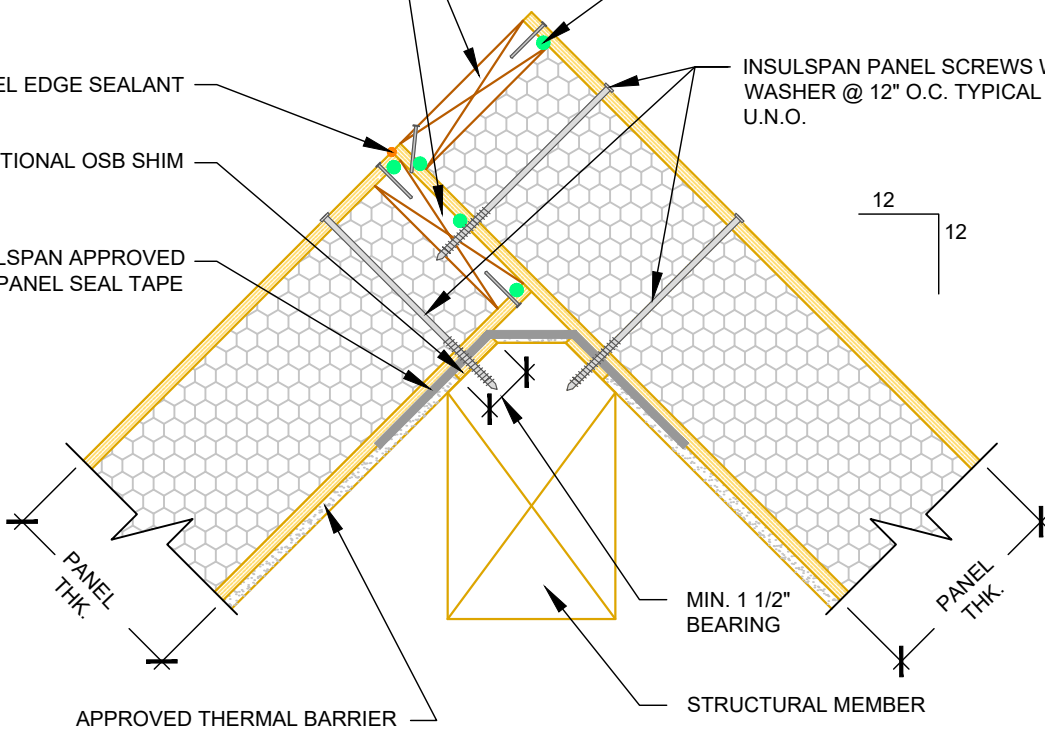

N.T.S

INSULSPAN
 Structural Insulated Panels

A CARLISLE COMPANY

www.insulspan.com

ROOF PANEL OVERLAY WITH RIDGE
 BEAM

REV
 21-07-2025

DWG
 253

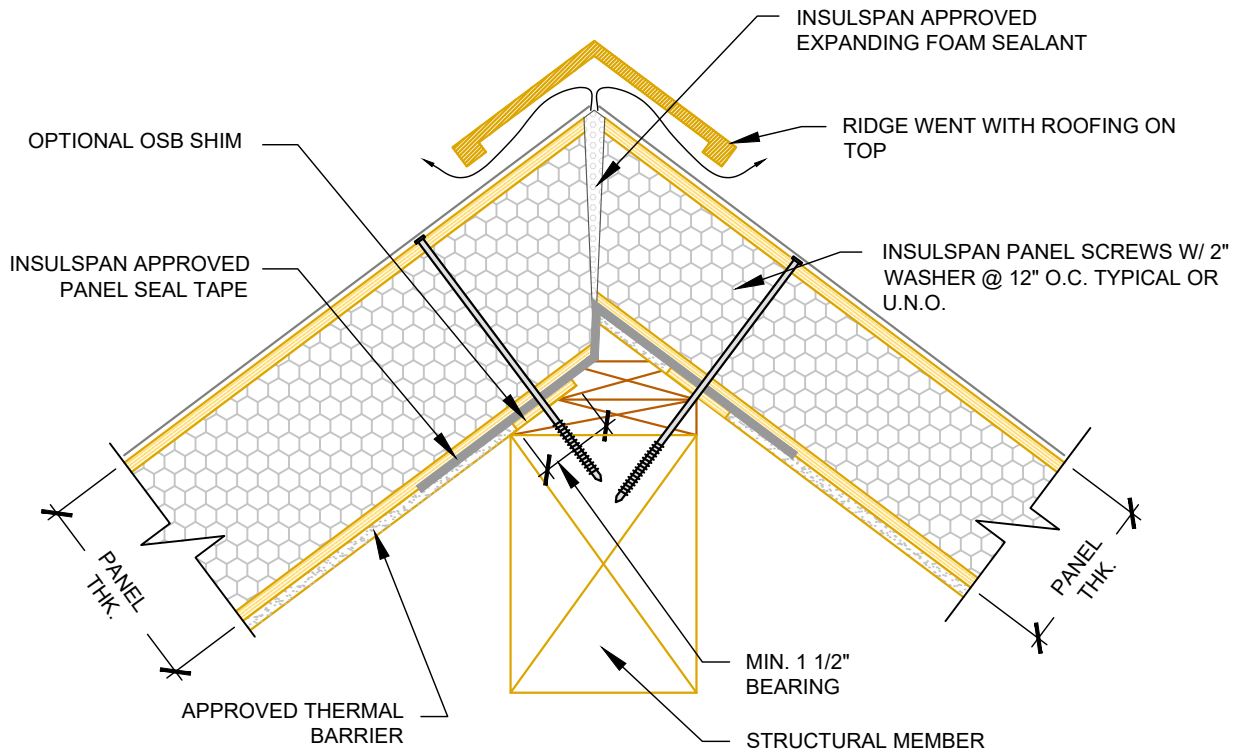

N.T.S

INSULSPAN
Structural Insulated Panels

A CARLISLE COMPANY

www.insulspan.com

ROOF RIDGE WITH DIFFERENT THICKNESS

REV
21-07-2025

DWG
254

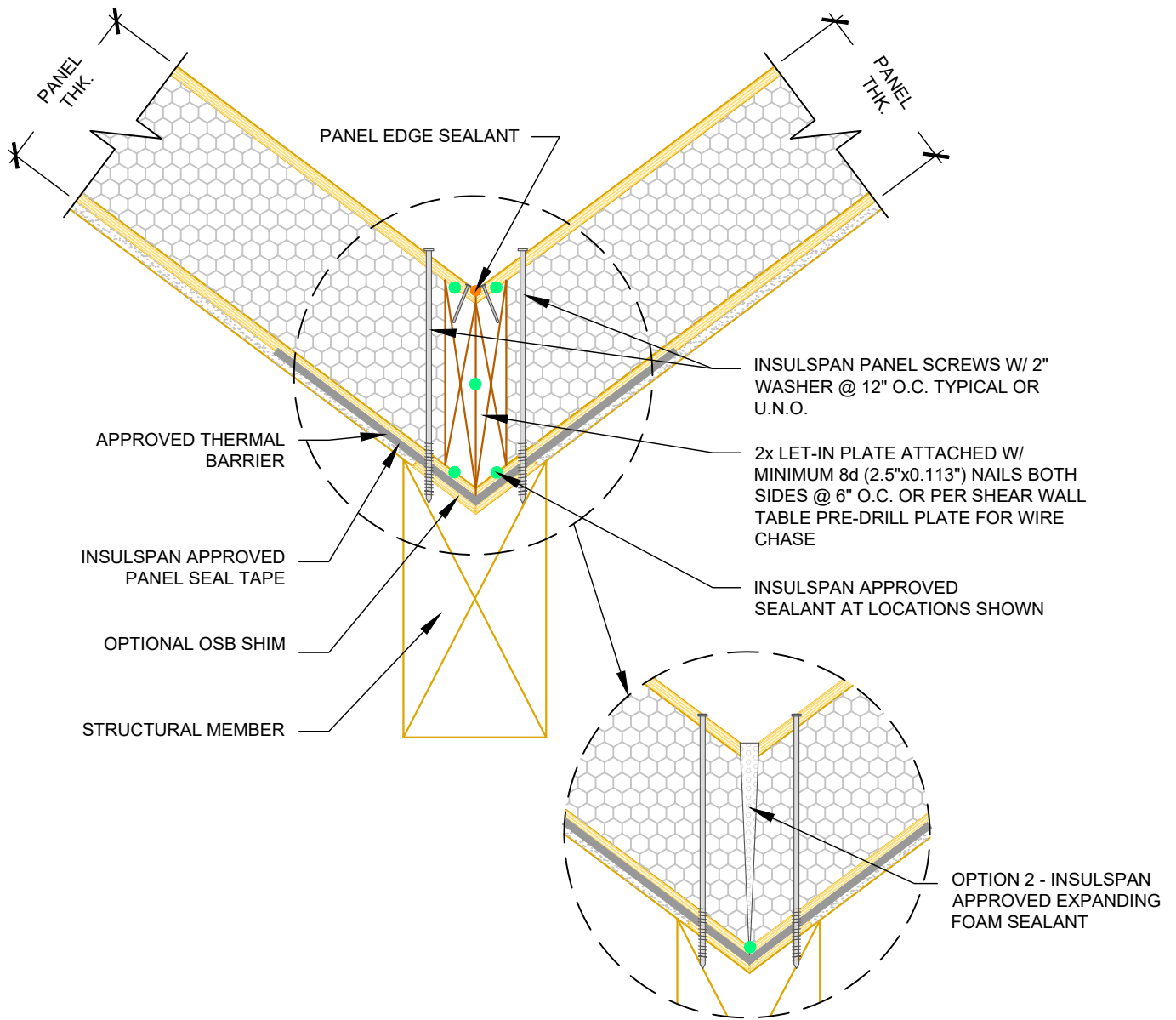

N.T.S

NOTE: NAILS DRIVEN AT 10°-30° ANGLE

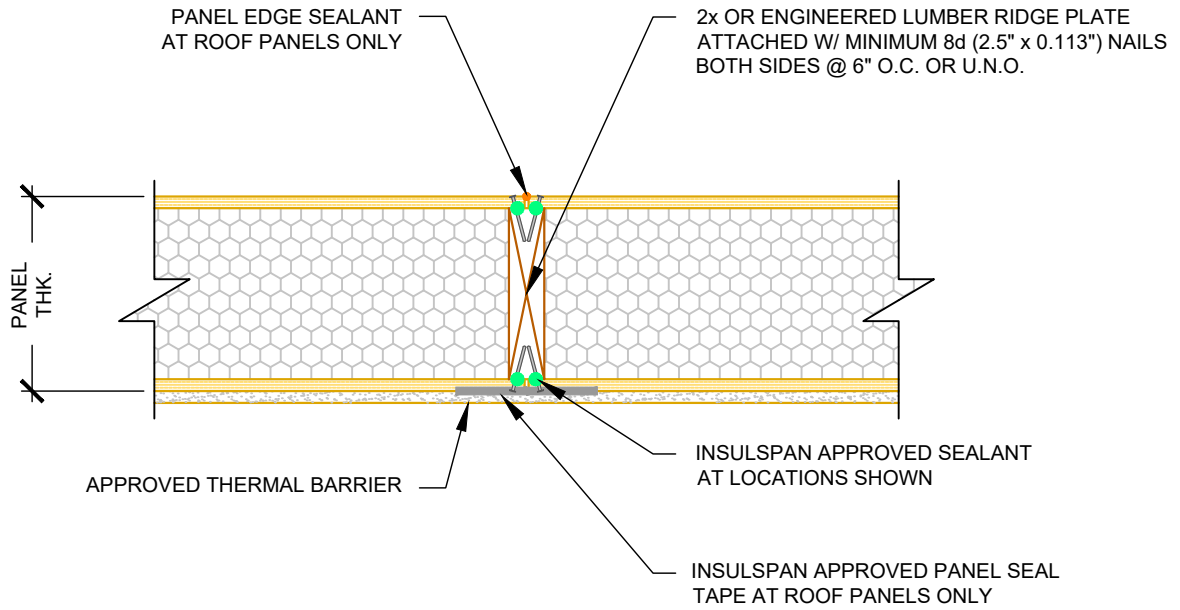
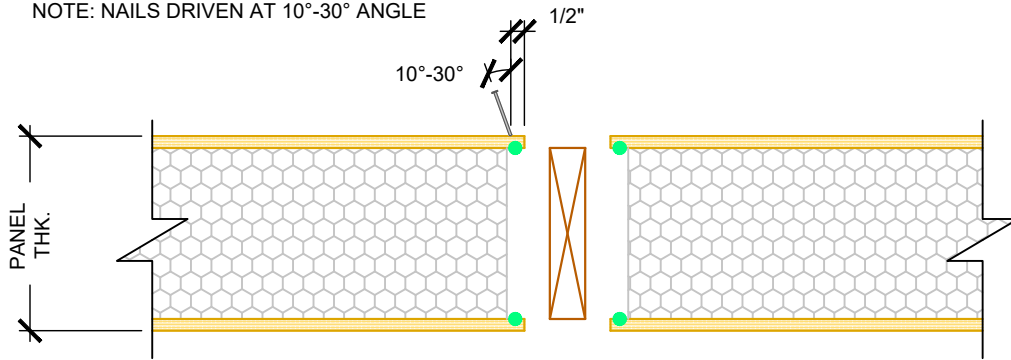

N.T.S

INSULSPAN
Structural Insulated Panels

A CARLISLE COMPANY

www.insulspan.com

SINGLE LUMBER SPLINE

REV
21-07-2025

DWG
301

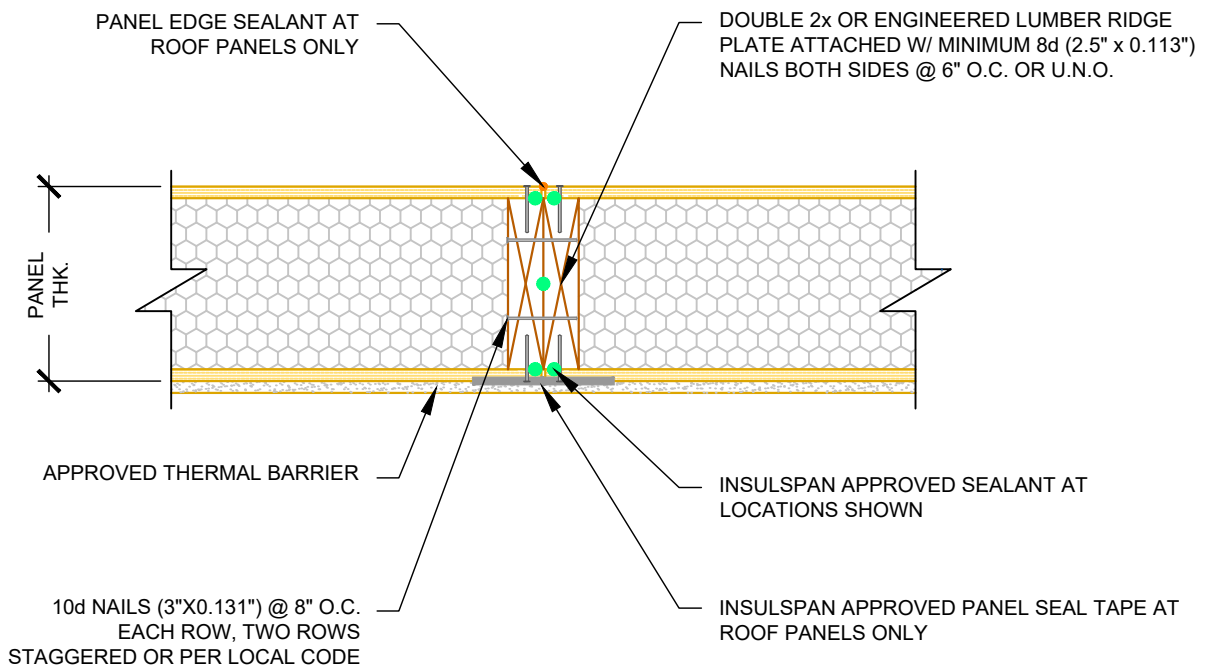
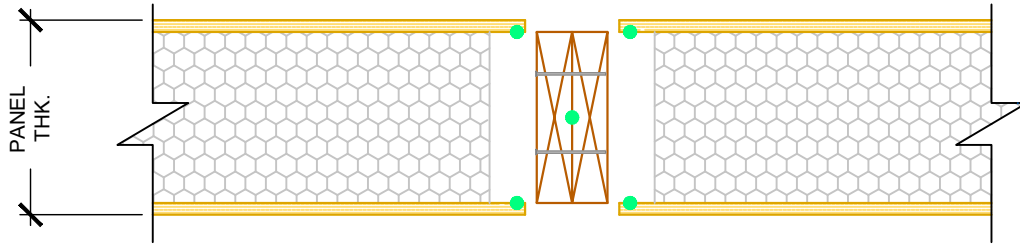

N.T.S

INSULSPAN
Structural Insulated Panels

A CARLISLE COMPANY

www.insulspan.com

DOUBLE LUMBER SPLINE

REV
21-07-2025

DWG
302

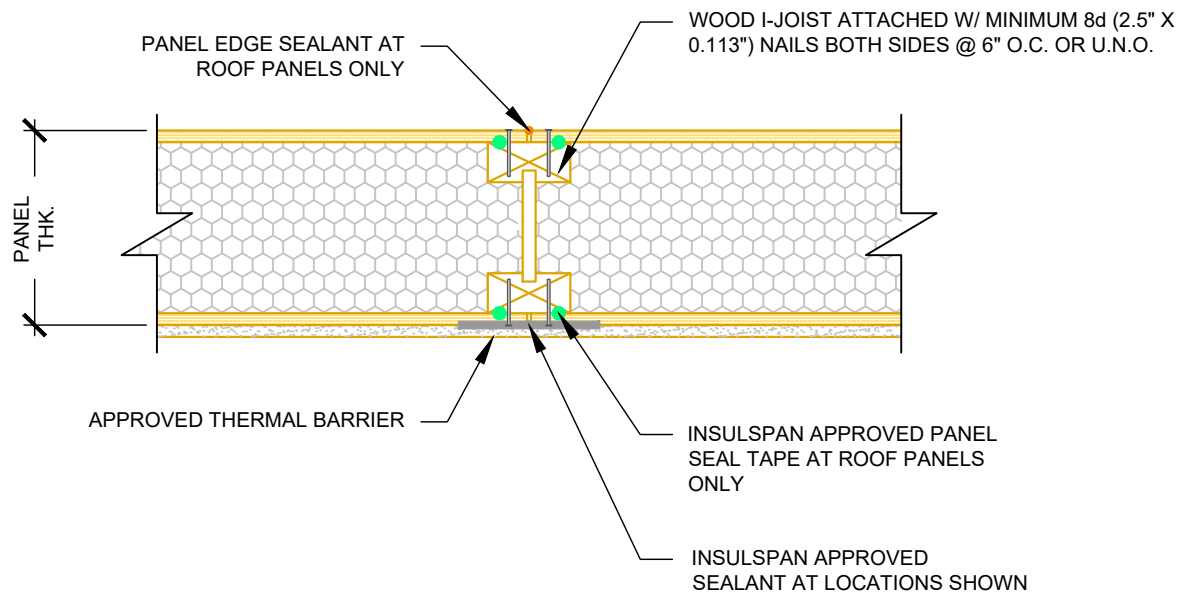
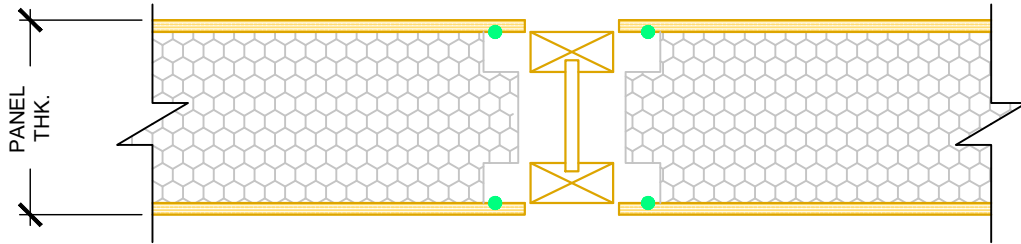

N.T.S

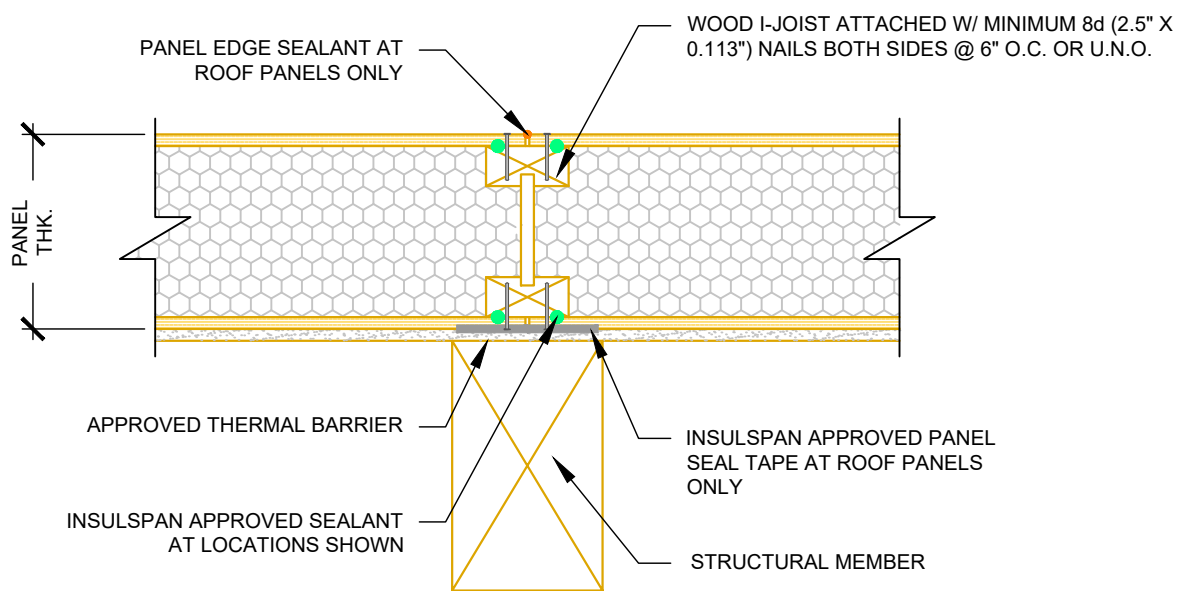

N.T.S

INSULSPAN
Structural Insulated Panels

A CARLISLE COMPANY

www.insulspan.com

I-JOIST SPLINE AT INTERMEDIATE BEAM

REV
21-07-2025

DWG
304

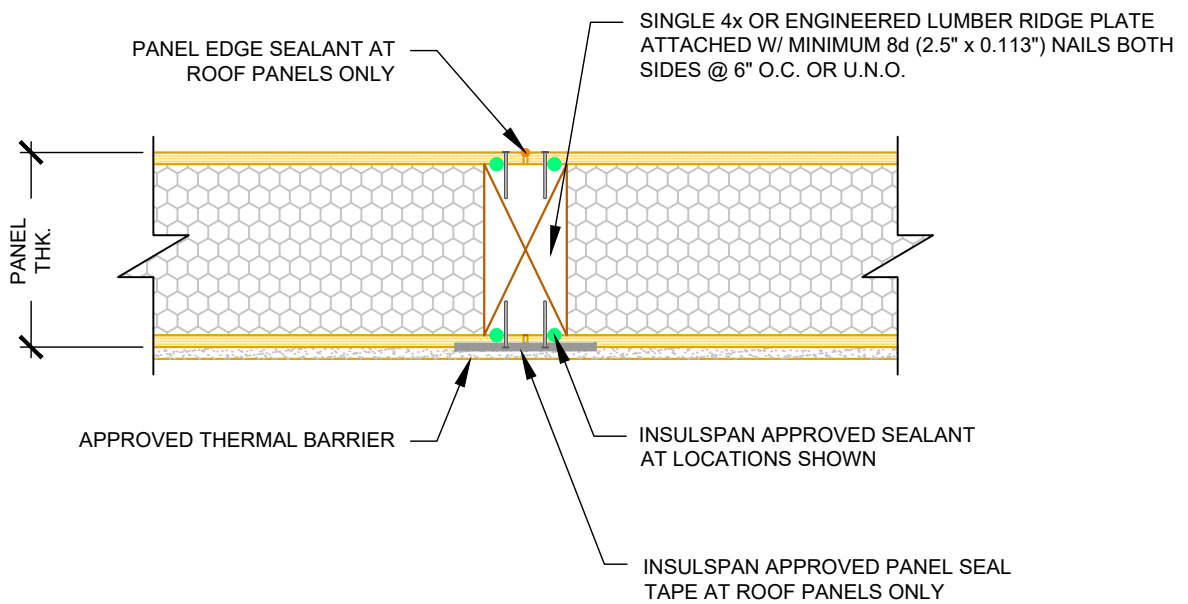
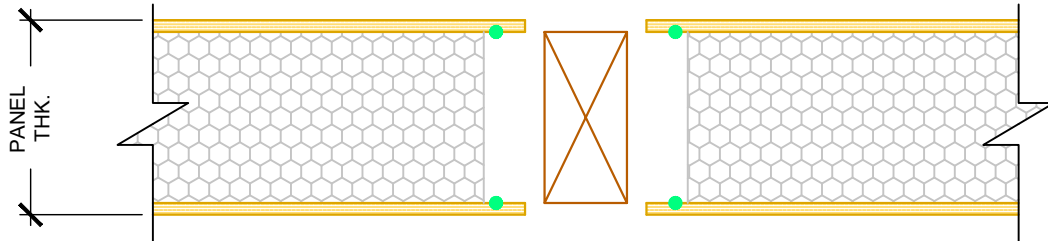

N.T.S

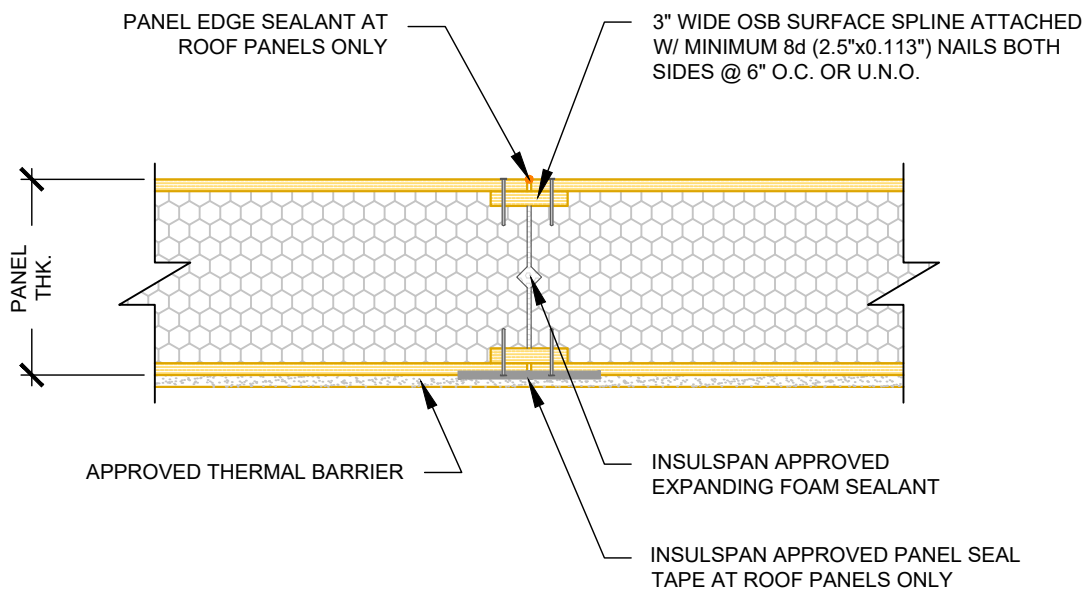
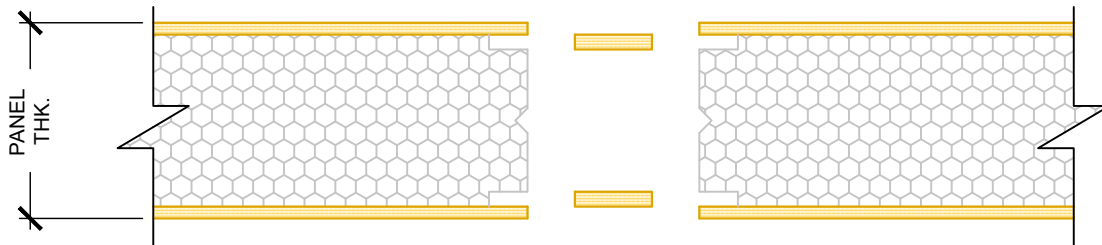

N.T.S

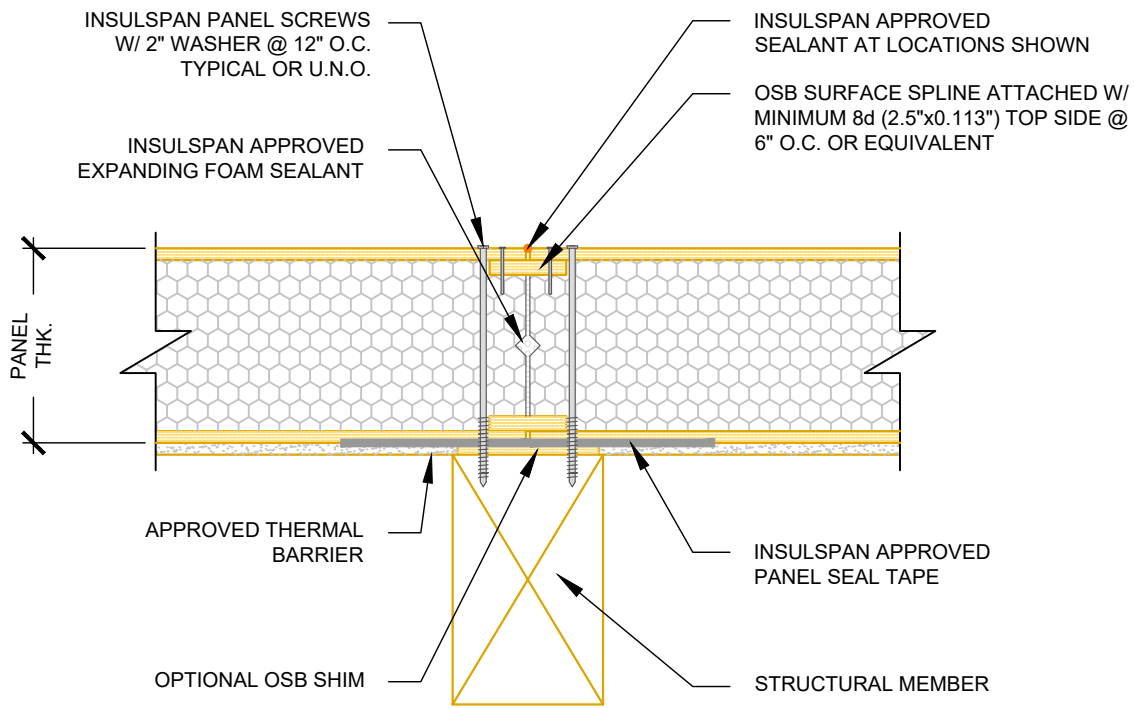

N.T.S

INSULSPAN
Structural Insulated Panels

A CARLISLE COMPANY

www.insulspan.com

OSB SURFACE SPLINE AT
INTERMEDIATE BEAM

REV
21-07-2025

DWG
307

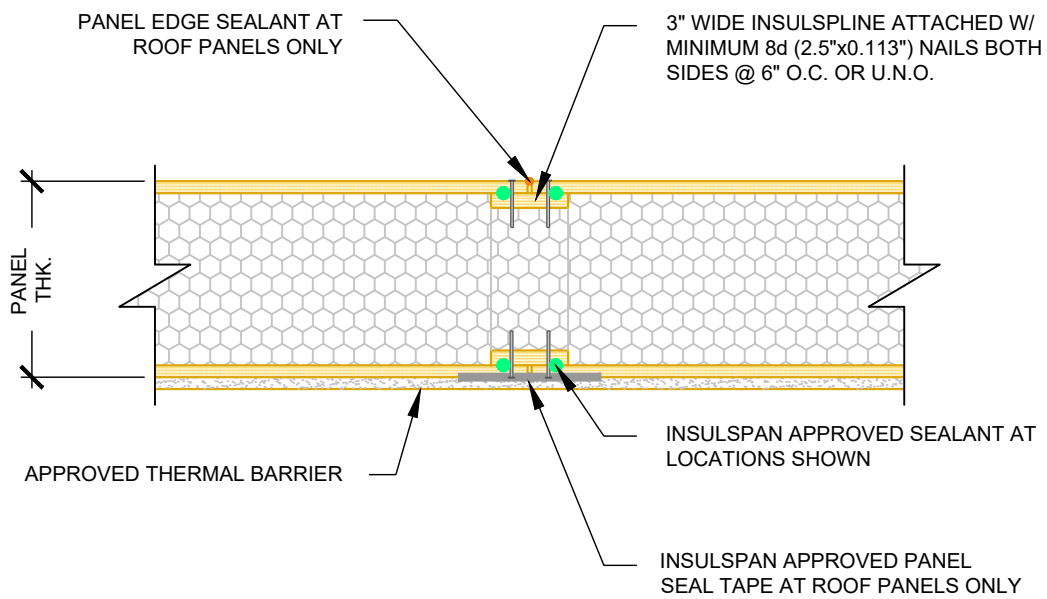
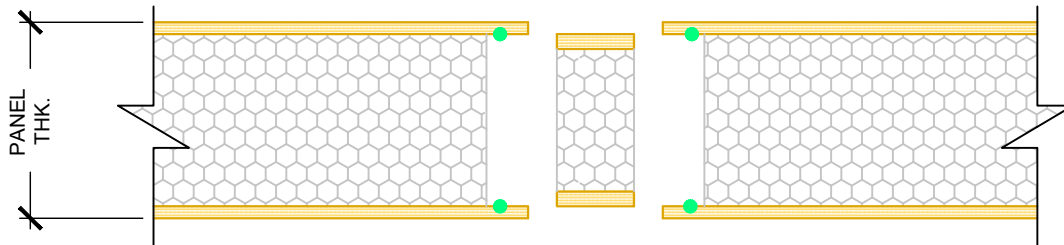

N.T.S

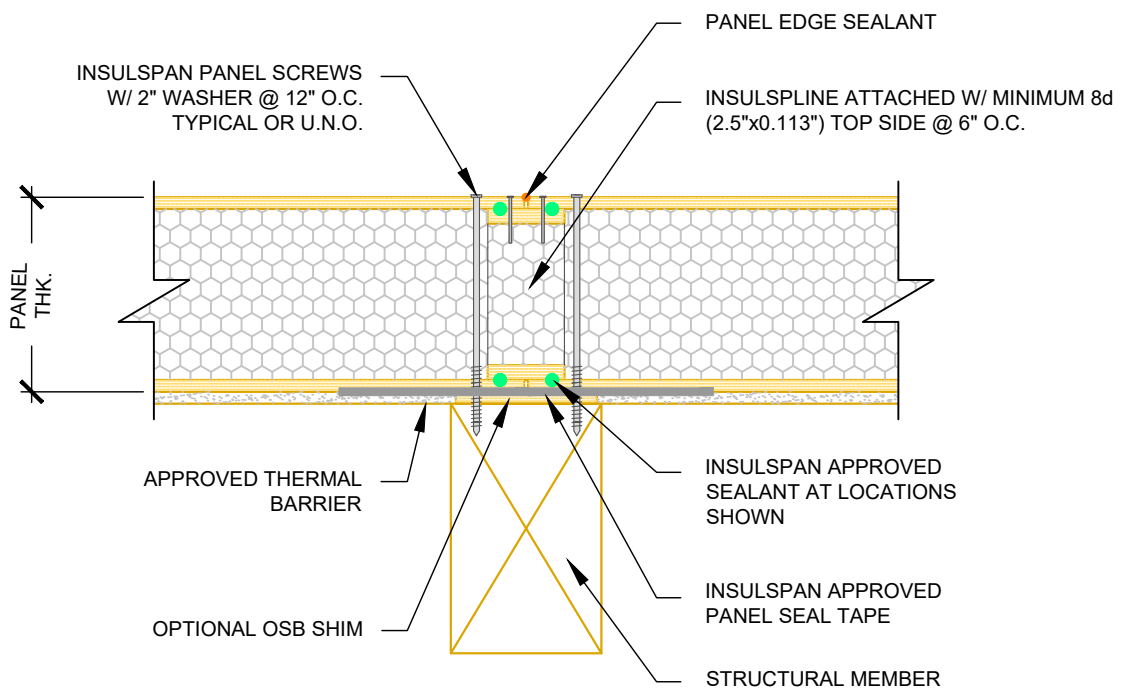

N.T.S

INSULSPAN
Structural Insulated Panels

A CARLISLE COMPANY

www.insulspan.com

INSULSPLINE AT INTERMEDIATE BEAM

REV
21-07-2025

DWG
309

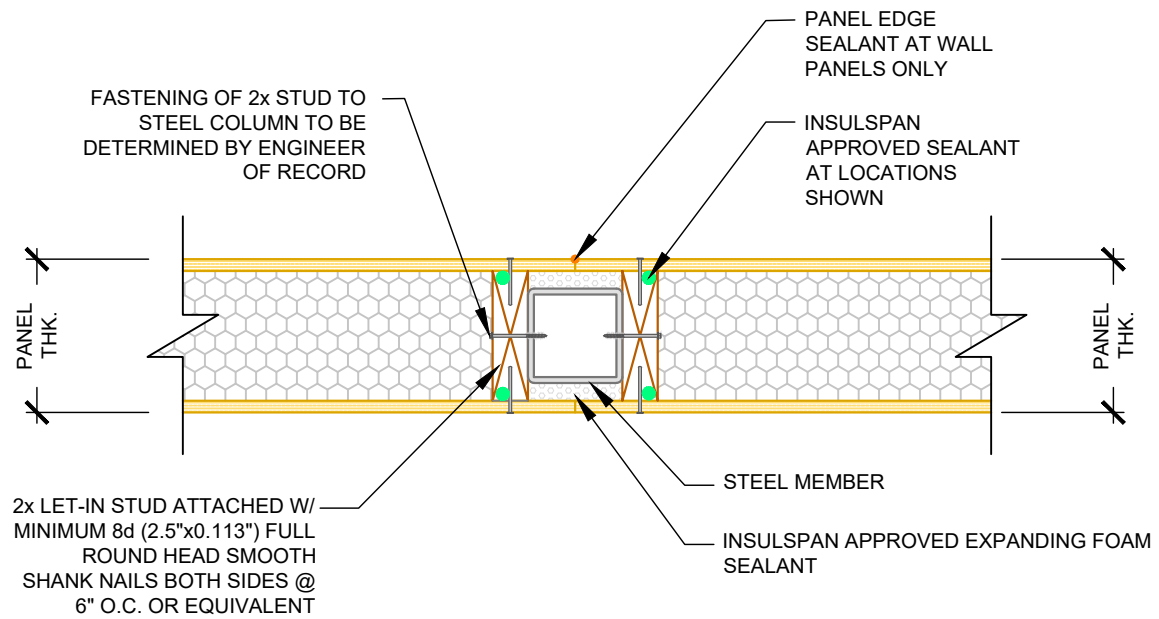
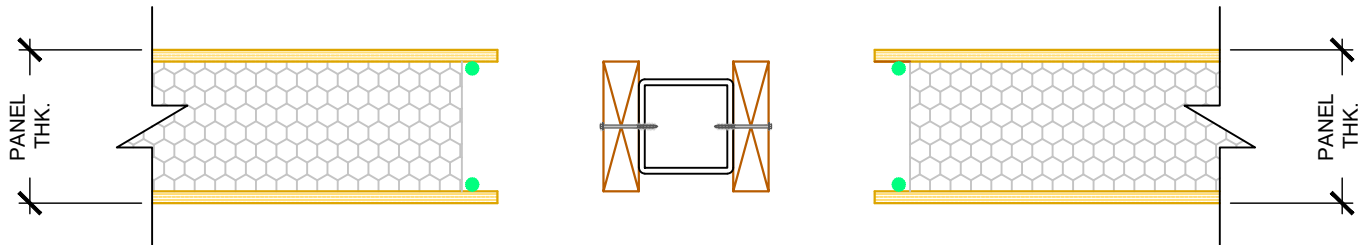

N.T.S

INSULSPAN
Structural Insulated Panels

A CARLISLE COMPANY

www.insulspan.com

HSS 2X SPLINE

REV
21-07-2025

DWG
310

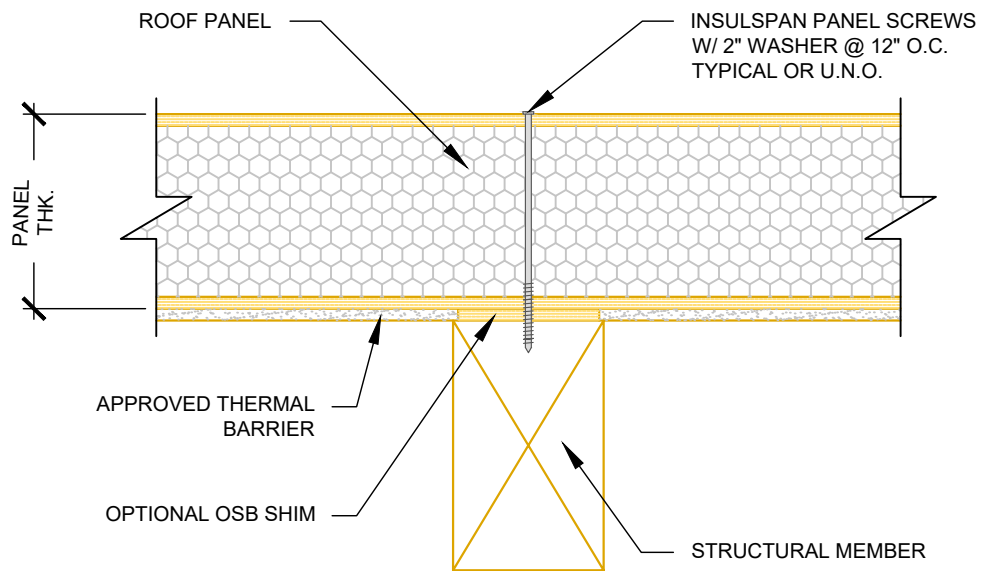

N.T.S

INSULSPAN
Structural Insulated Panels

A CARLISLE COMPANY

www.insulspan.com

ROOF AT INTERMEDIATE BEAM

REV
21-07-2025

DWG
311

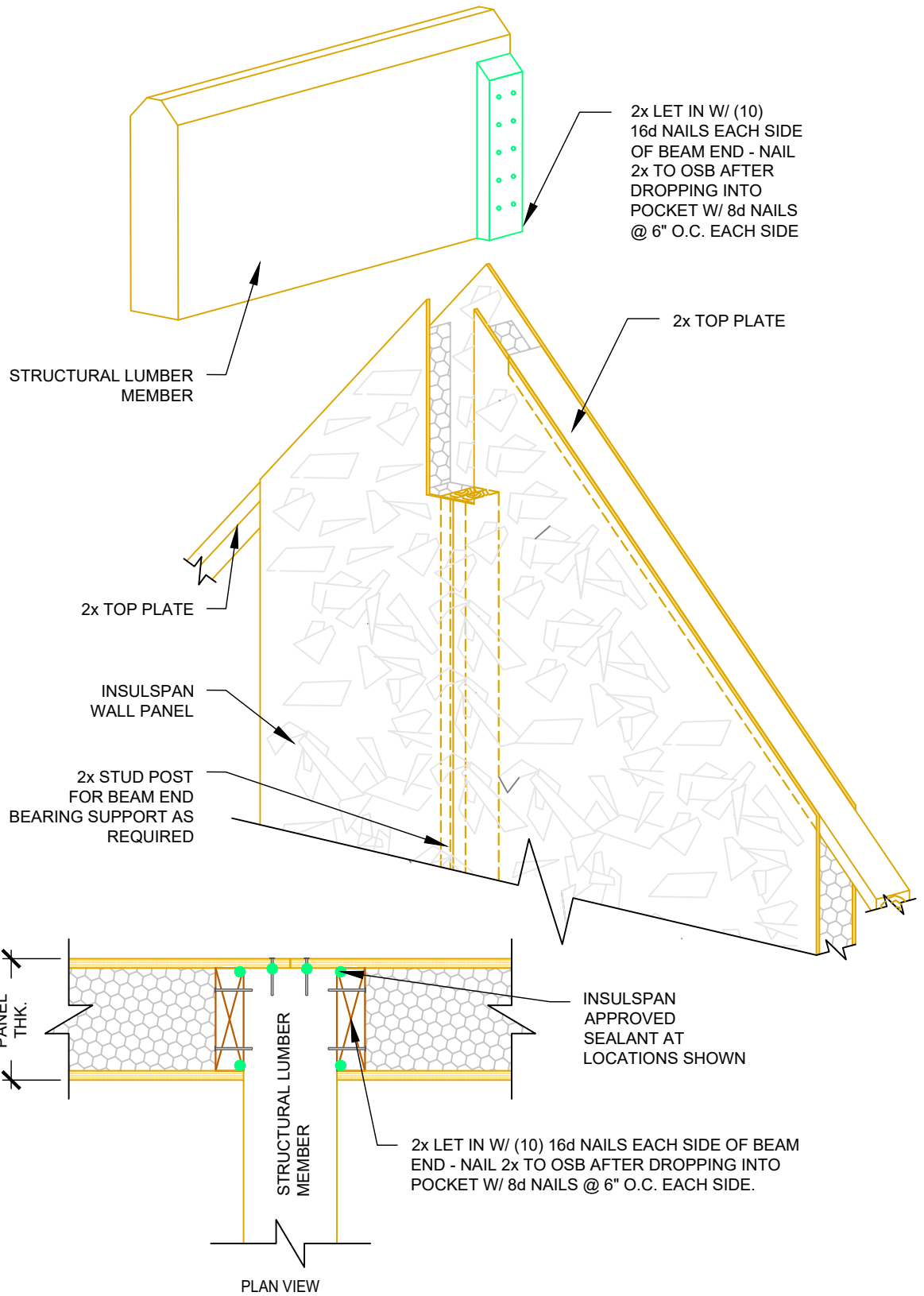

N.T.S

STRUCTURAL LUMBER MEMBER

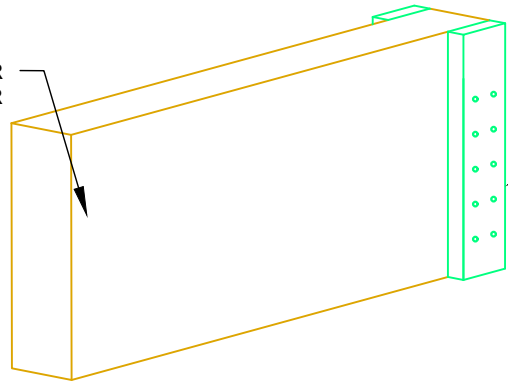

2x LET IN W/ (10) 16d NAILS EACH SIDE OF BEAM END - NAIL 2x TO OSB AFTER DROPPING INTO POCKET W/ 8d NAILS @ 6" O.C. EACH SIDE

2x TOP PLATE

2x TOP PLATE

INSULSPAN WALL PANEL

2x STUD POST FOR BEAM END BEARING SUPPORT AS REQUIRED

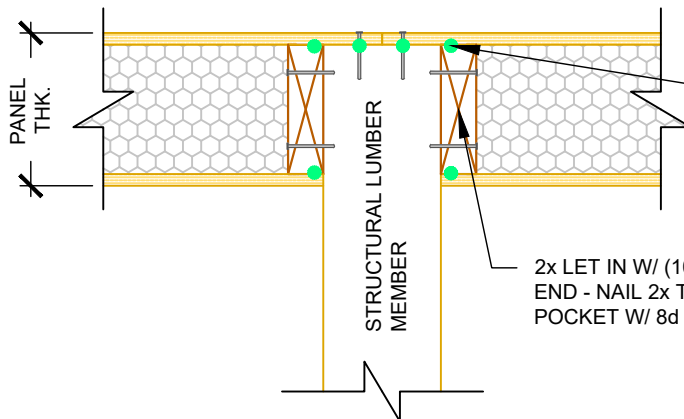
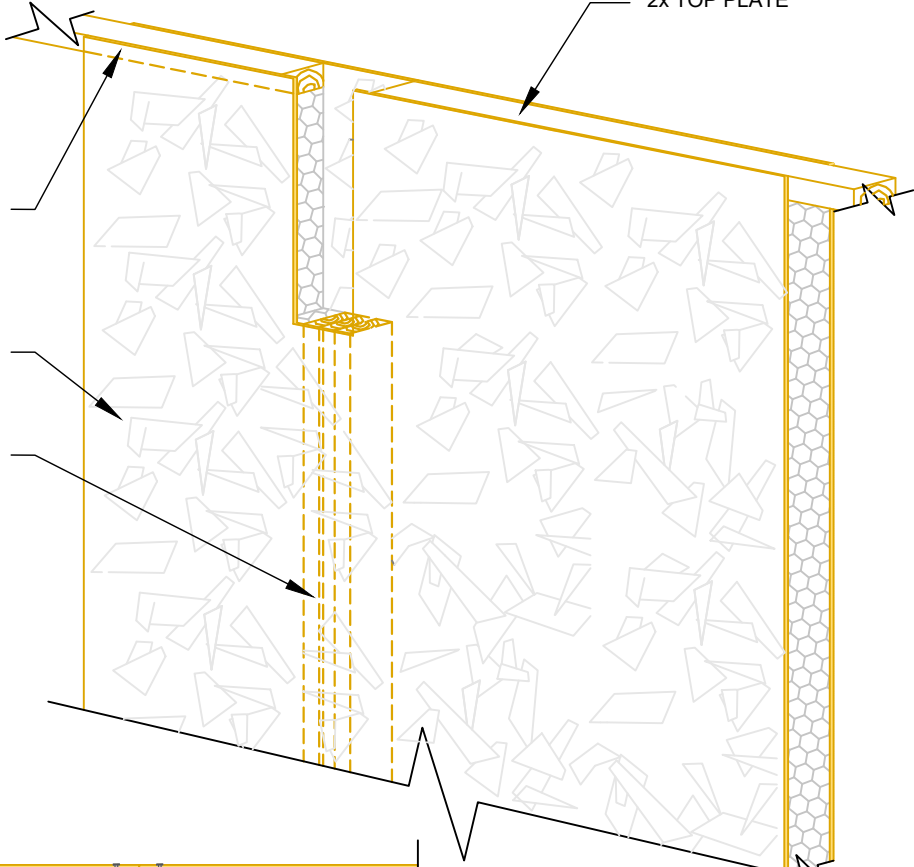

PLAN VIEW

INSULSPAN APPROVED SEALANT AT LOCATIONS SHOWN

2x LET IN W/ (10) 16d NAILS EACH SIDE OF BEAM END - NAIL 2x TO OSB AFTER DROPPING INTO POCKET W/ 8d NAILS @ 6" O.C. EACH SIDE.

N.T.S

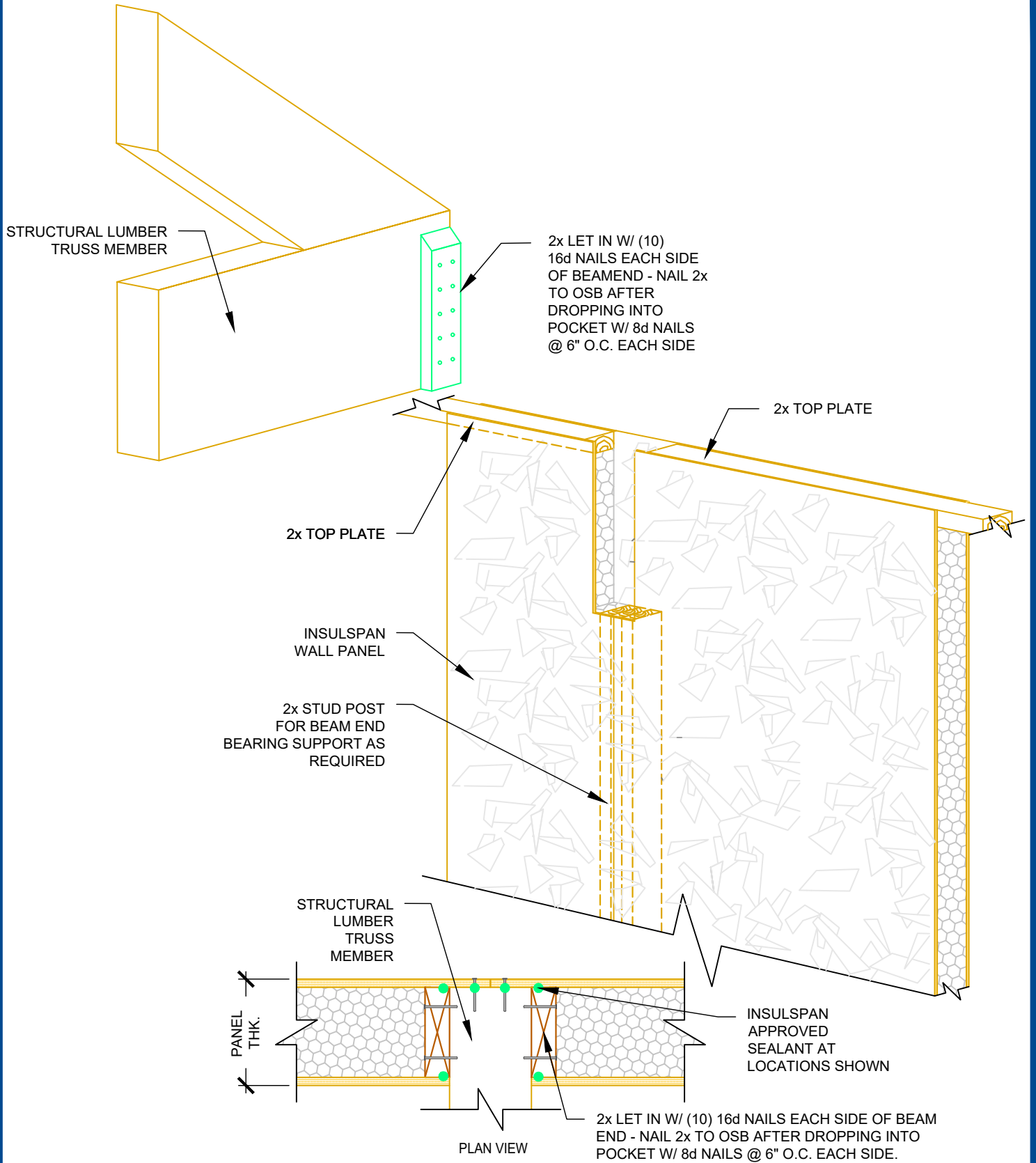

N.T.S

STRUCTURAL LUMBER TRUSS (DOUBLE MEMBERS)

2x LET IN W/ (10) 16d NAILS EACH SIDE OF BEAM END - NAIL 2x TO OSB AFTER DROPPING INTO POCKET W/ 8d NAILS @ 6" O.C. EACH SIDE

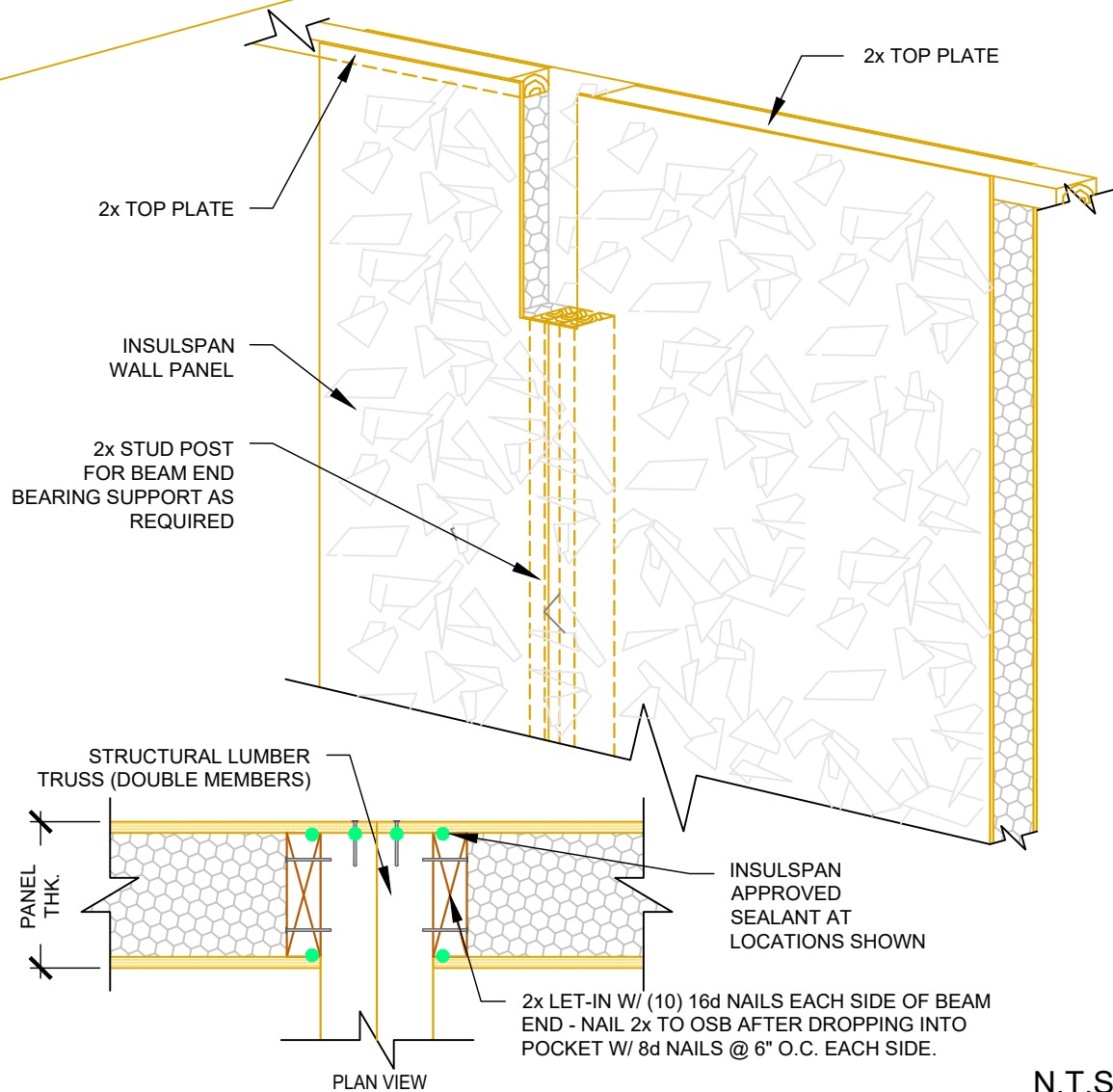

N.T.S

INSULSPAN
Structural Insulated Panels

A CARLISLE COMPANY

www.insulspan.com

FLAT ROOF WITH TRUSS - DOUBLE MEMBERS

REV
21-07-2025

DWG
334

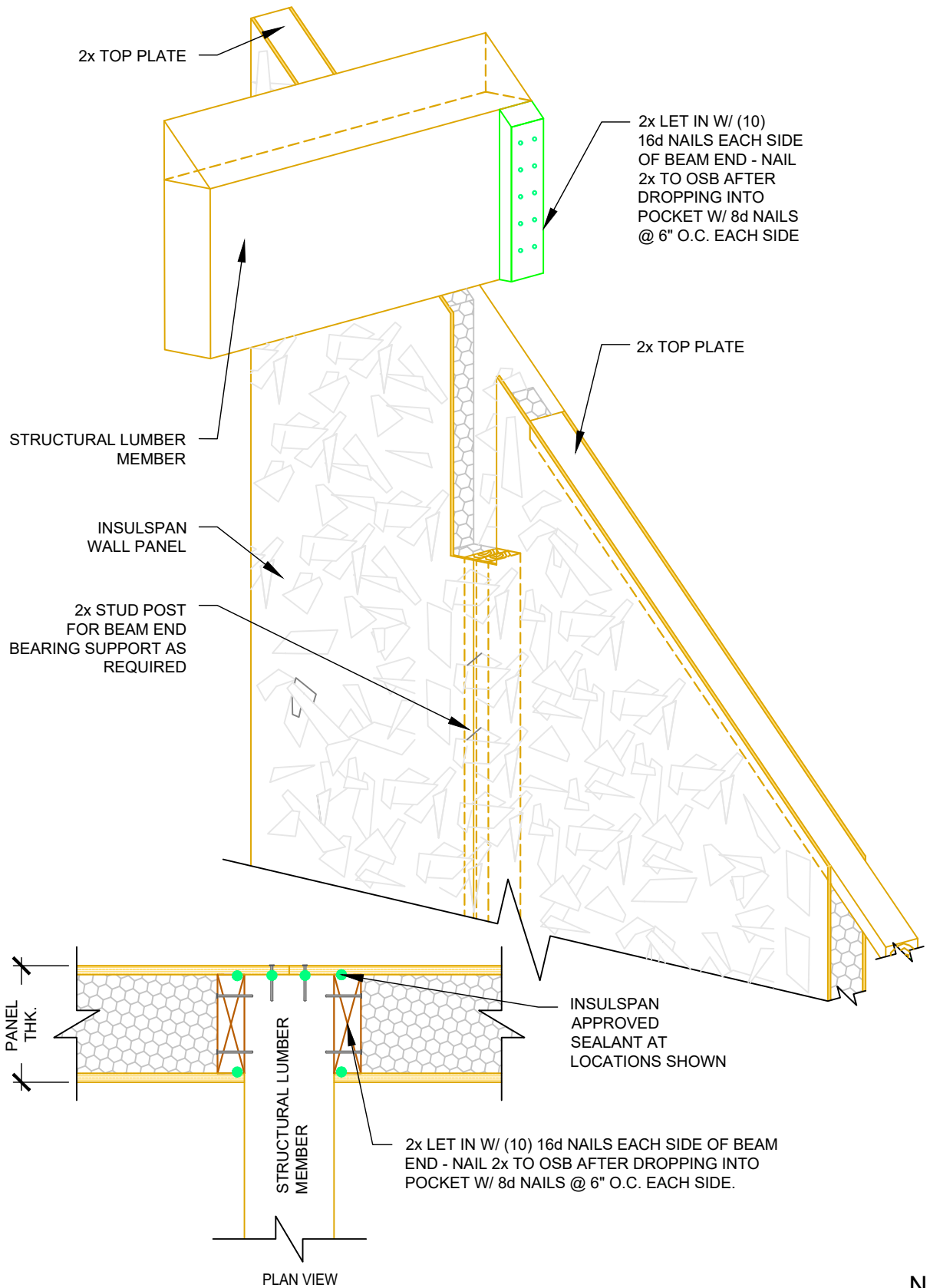

N.T.S

INSULSPAN
Structural Insulated Panels

A CARLISLE COMPANY

www.insulspan.com

LEAN ROOF WITH PURLIN

REV
21-07-2025

DWG
335

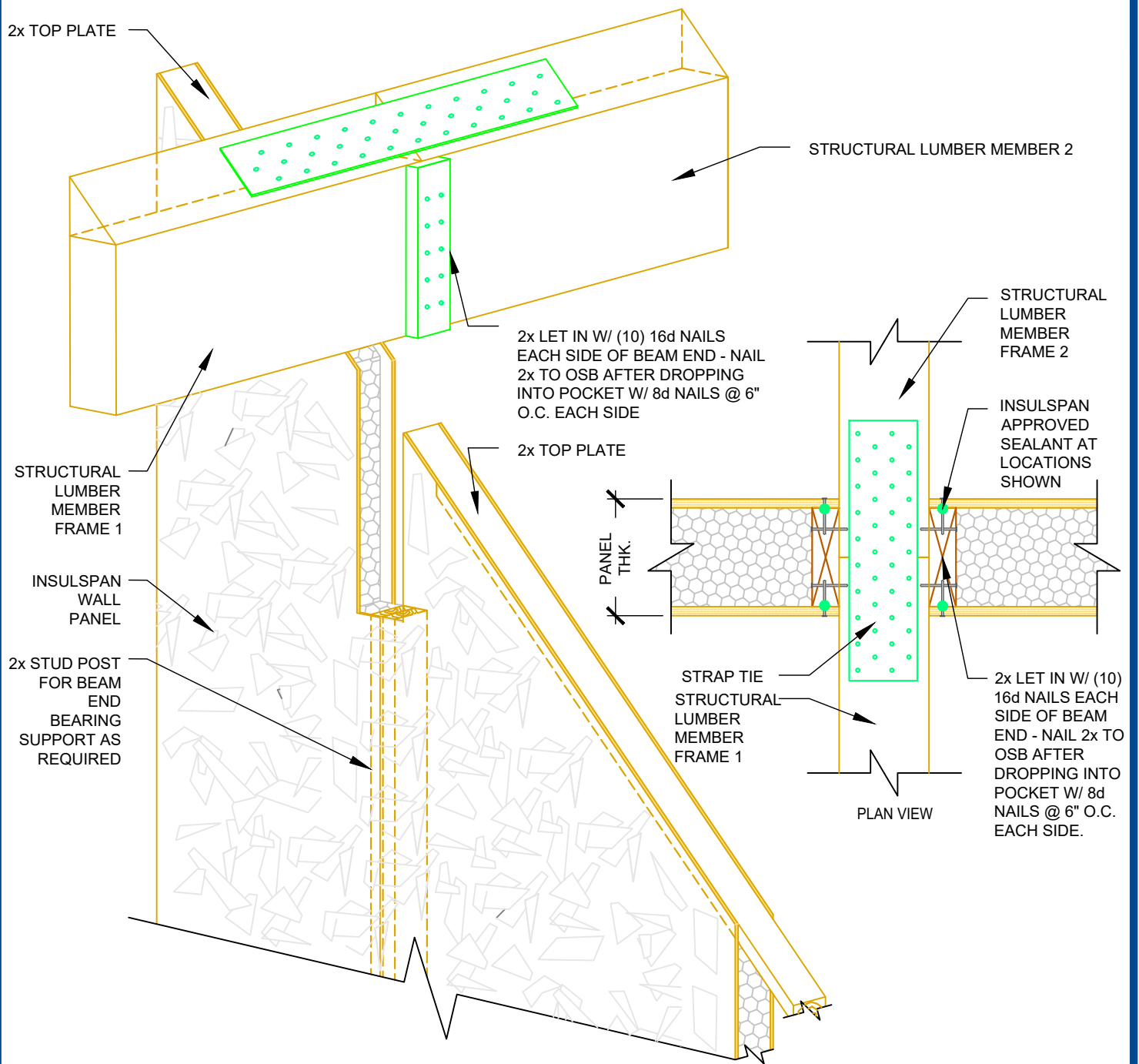

N.T.S

INSULSPAN
Structural Insulated Panels

A CARLISLE COMPANY

www.insulspan.com

LEAN ROOF WITH CONTINUOUS
PURLIN

REV
21-07-2025

DWG
336

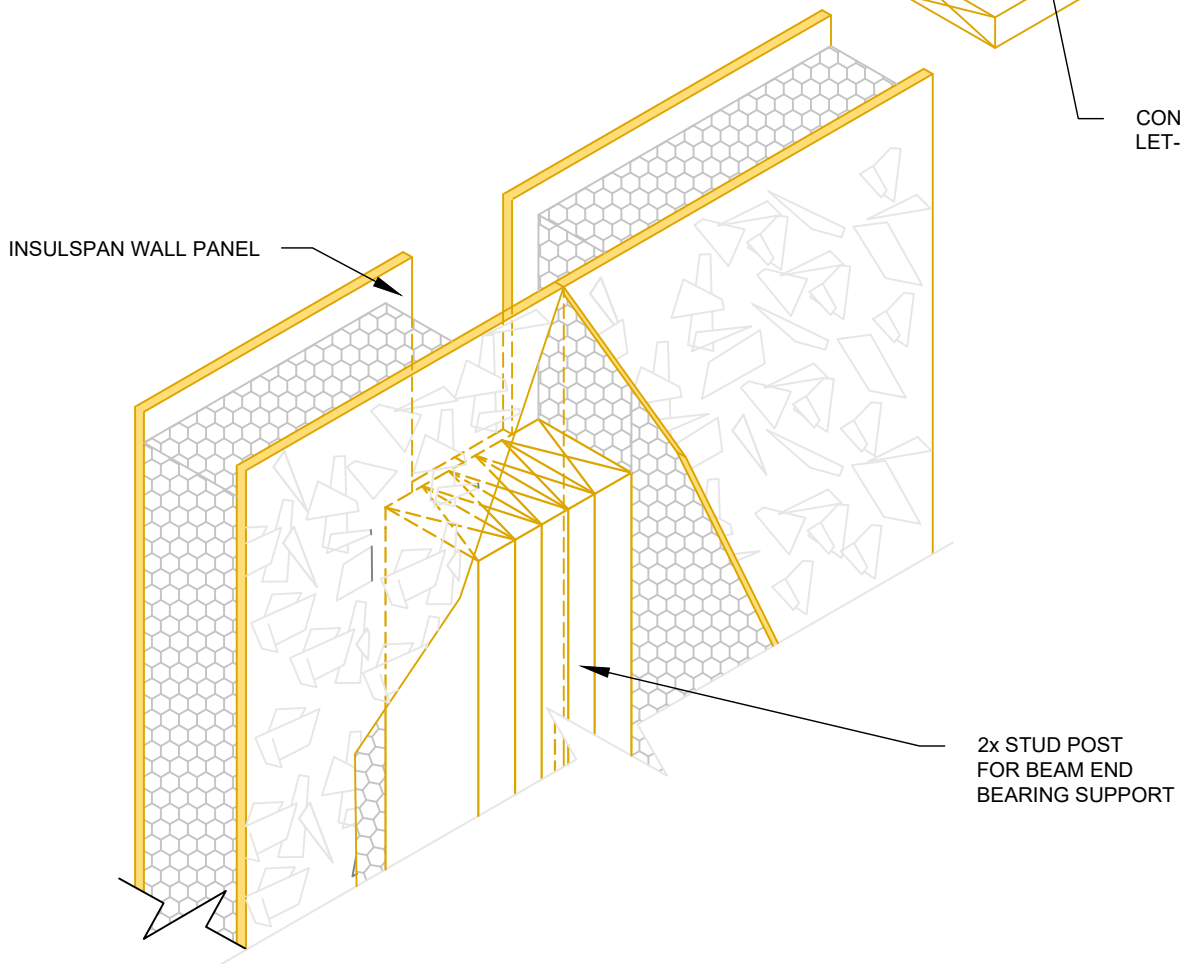
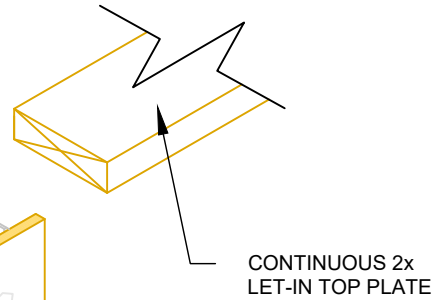
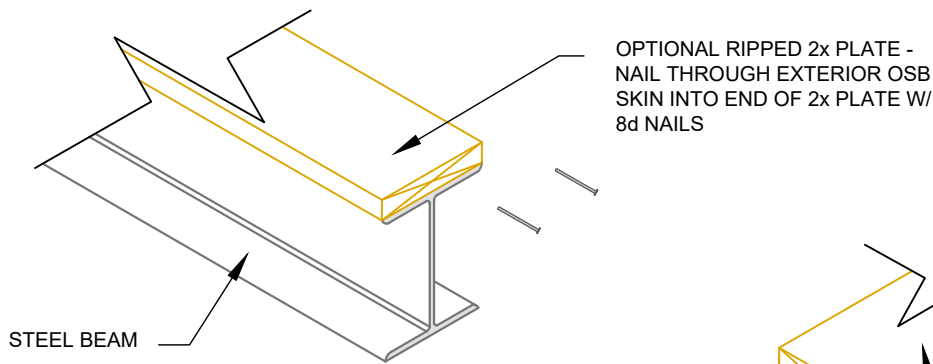

N.T.S

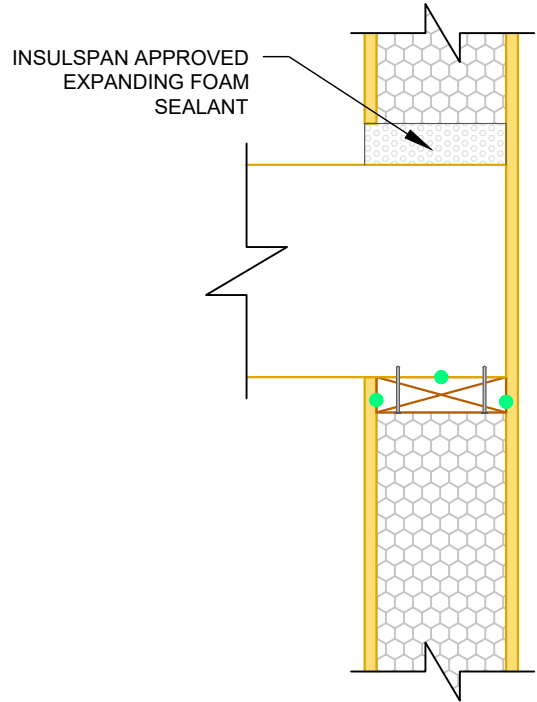
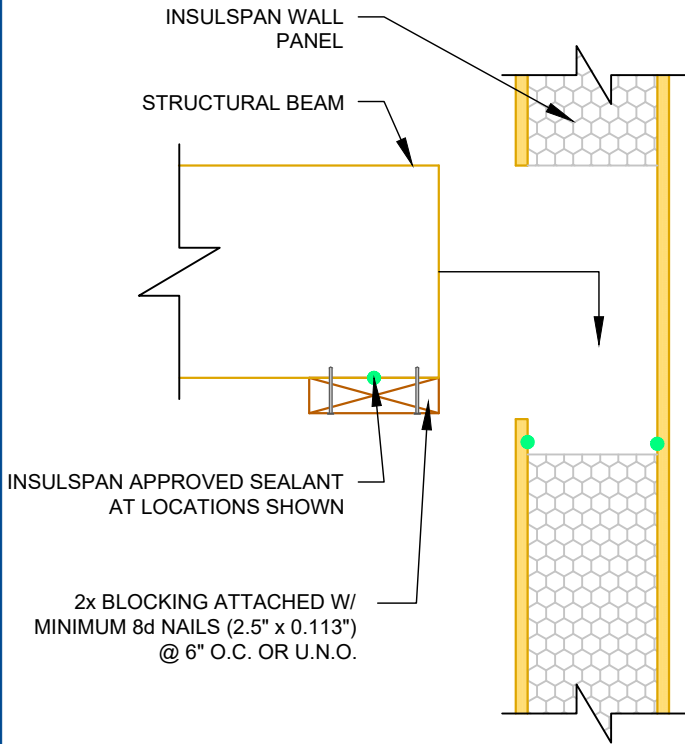

N.T.S

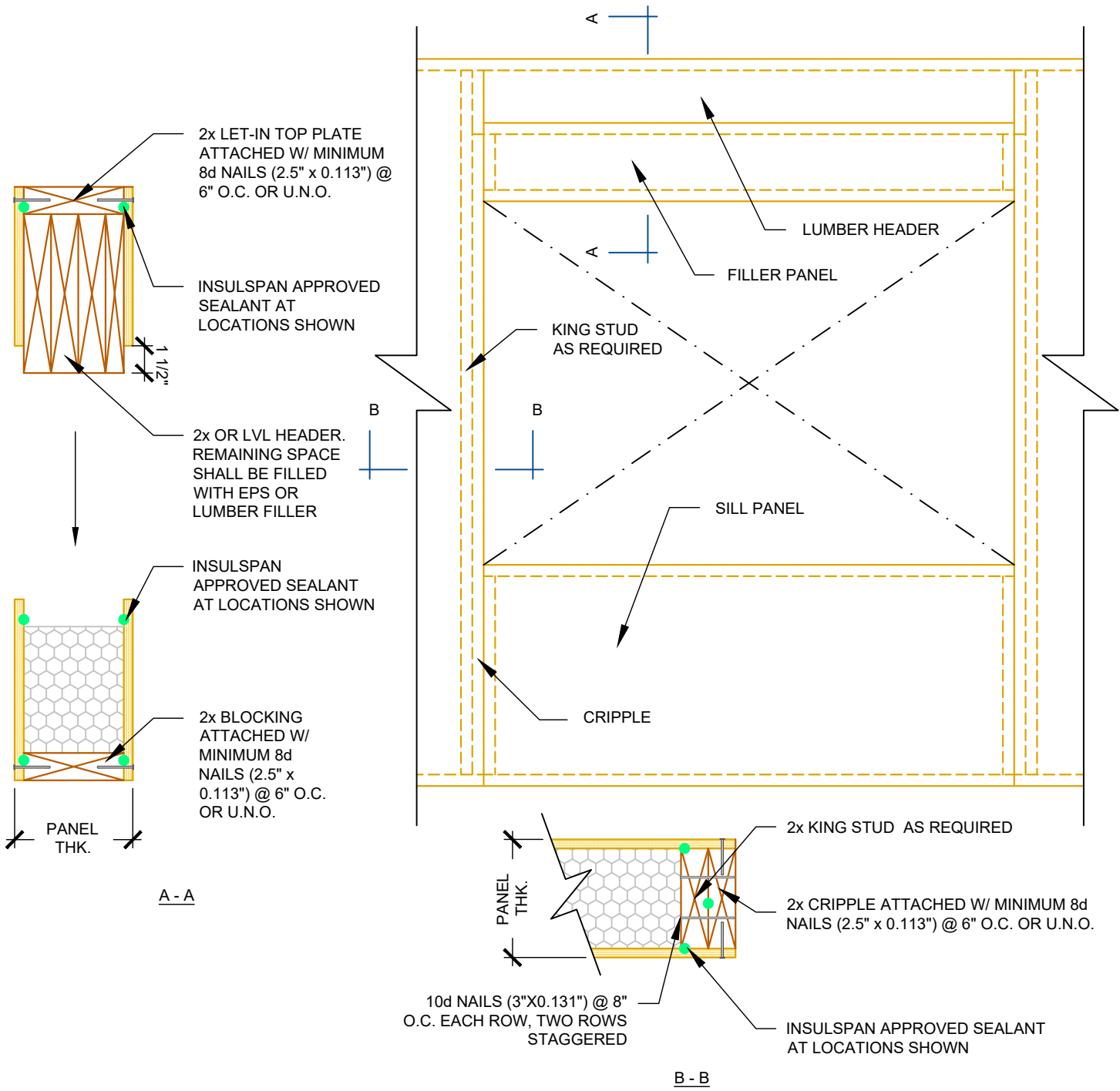

N.T.S

LUMBER HEADER

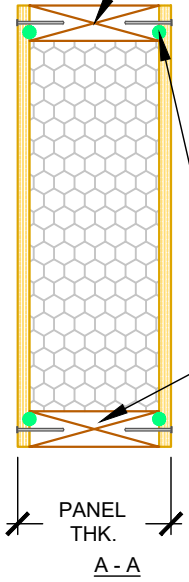
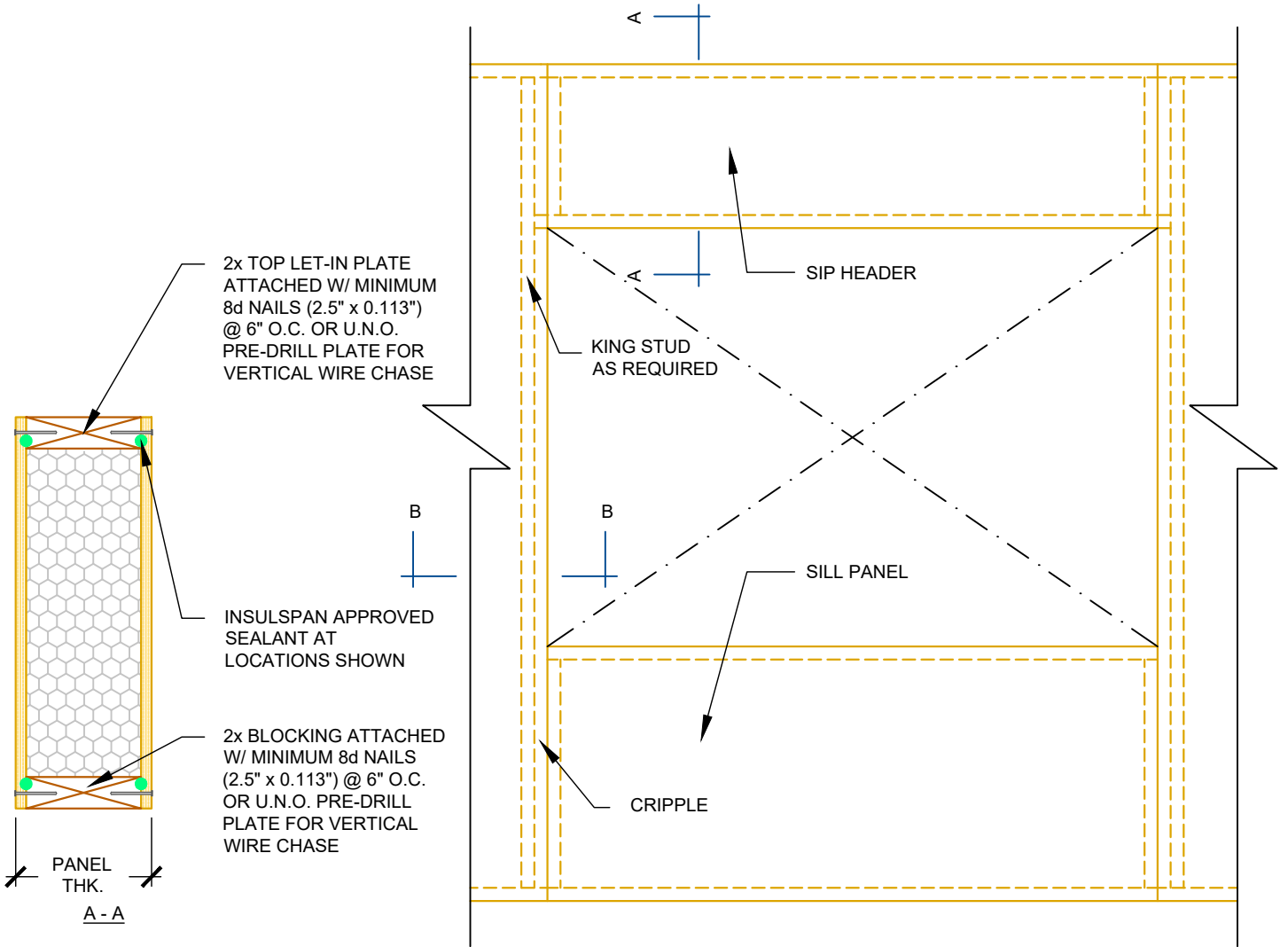

2x TOP LET-IN PLATE
ATTACHED W/ MINIMUM
8d NAILS (2.5" x 0.113")
@ 6" O.C. OR U.N.O.
PRE-DRILL PLATE FOR
VERTICAL WIRE CHASE

INSULSPAN APPROVED
SEALANT AT
LOCATIONS SHOWN

2x BLOCKING ATTACHED
W/ MINIMUM 8d NAILS
(2.5" x 0.113") @ 6" O.C.
OR U.N.O. PRE-DRILL
PLATE FOR VERTICAL
WIRE CHASE

2x KING STUD AS REQUIRED

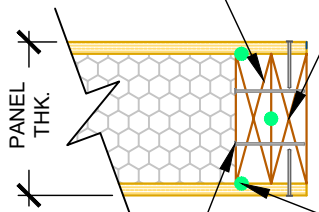

2x CRIPPLE ATTACHED W/ MINIMUM 8d
NAILS (2.5" x 0.113") @ 6" O.C. OR U.N.O.

INSULSPAN APPROVED SEALANT AT
LOCATIONS SHOWN

10d NAILS (3"X0.131") @ 8" O.C. EACH
ROW, TWO ROWS STAGGERED

N.T.S

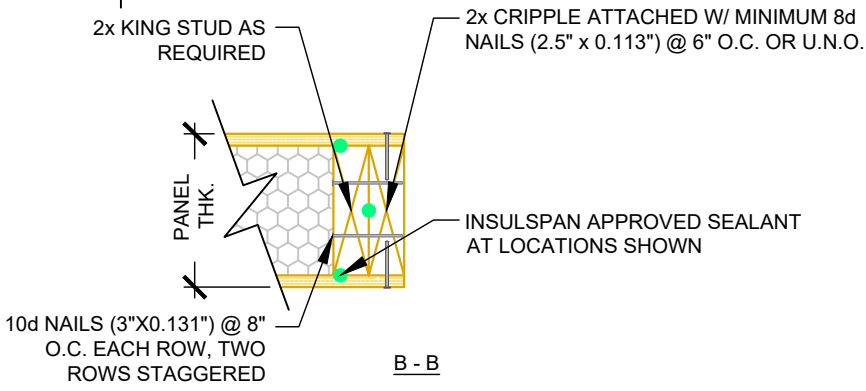
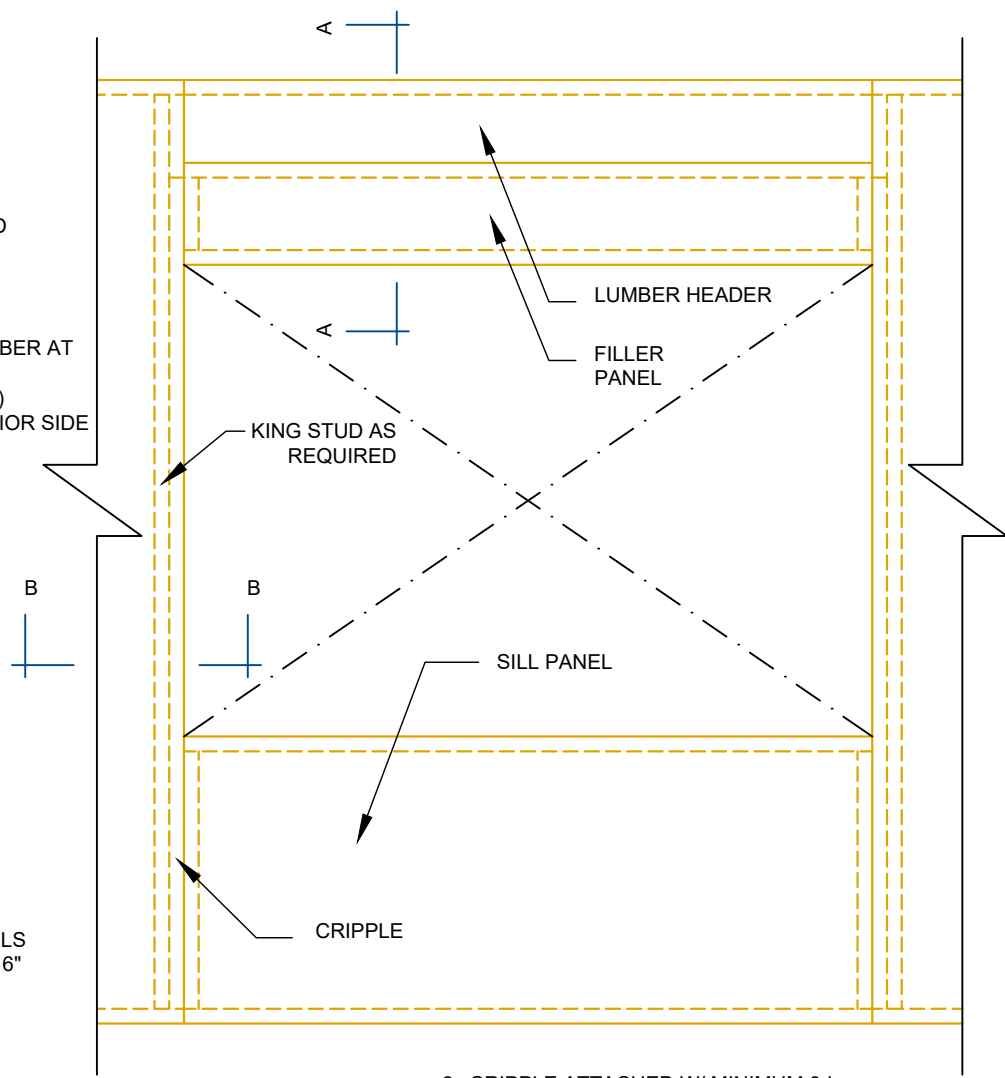
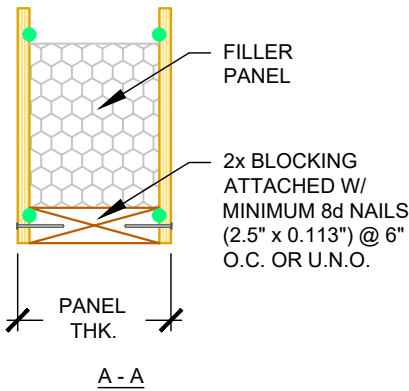
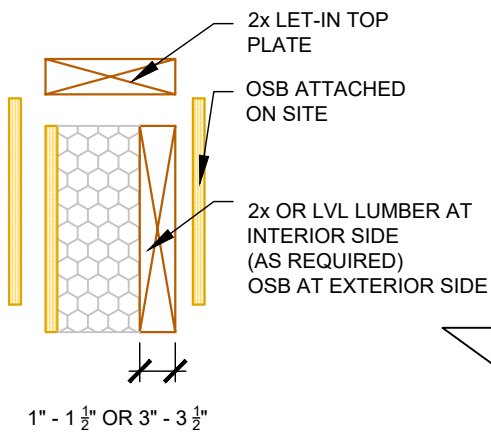

N.T.S

2x TOP LET-IN PLATE
ATTACHED W/
MINIMUM 8d NAILS
(2.5" x 0.113") @ 6"
O.C. OR U.N.O.

INSULSPAN APPROVED
SEALANT AT
LOCATIONS SHOWN

2x BLOCKING ATTACHED
W/ MINIMUM 8d NAILS
(2.5" x 0.113") @ 6" O.C.
OR U.N.O.

PANEL
THK.

A - A

2x ATTACHED W/
MINIMUM 8d NAILS
(2.5" x 0.113") @ 6"
O.C. OR U.N.O.

PANEL
THK.

INSULSPAN APPROVED SEALANT
AT LOCATIONS SHOWN

B - B

A

2X BLOCKING

A

B

B

N.T.S

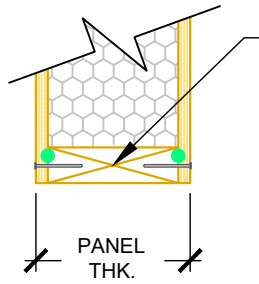

2x BLOCKING
ATTACHED W/
MINIMUM 8d NAILS
(2.5" x 0.113") @ 6"
O.C. OR U.N.O.

PANEL
THK.

A - A

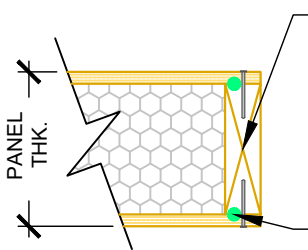

CONTINUOUS SPLINE
LUMBER ATTACHED W/
MINIMUM 8d NAILS
(2.5"X0.113") @ 6" O.C.

PANEL
THK.

INSULSPAN
APPROVED
SEALANT AT
LOCATIONS
SHOWN

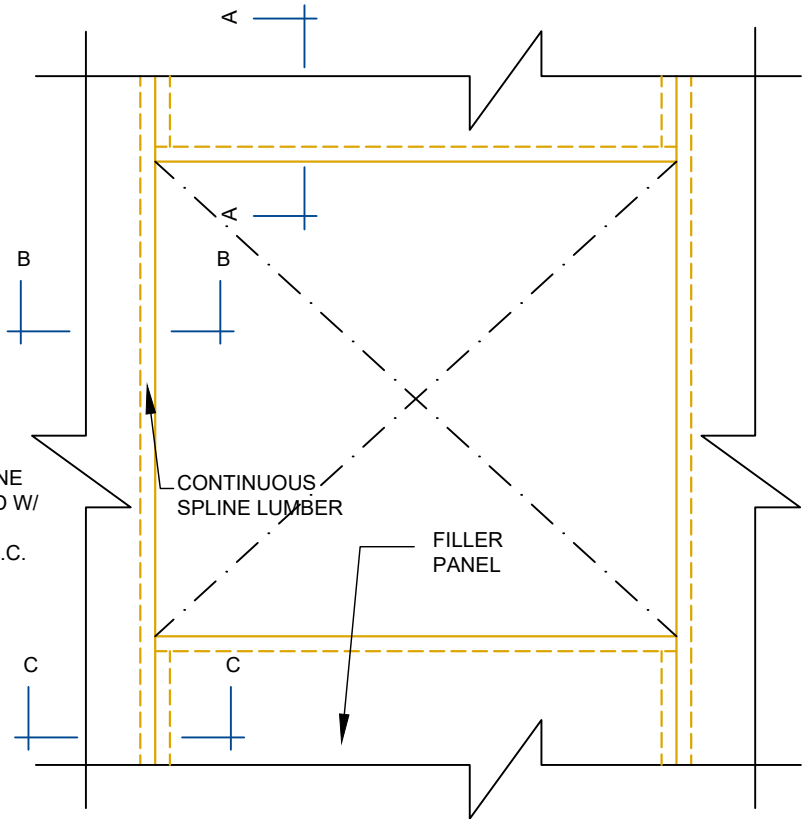

B - B

SPLINE LUMBER FOR
FILLER PANEL

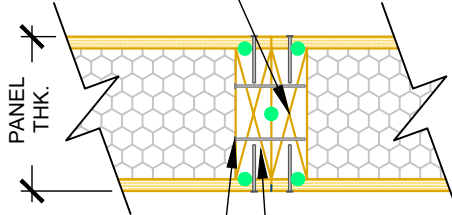

10d NAILS (3"X0.131") @ 8" O.C.
EACH ROW, TWO ROWS
STAGGERED

CONTINUOUS SPLINE LUMBER
PRE-DRILL PLATE FOR
VERTICAL WIRE CHASE

C - C

N.T.S

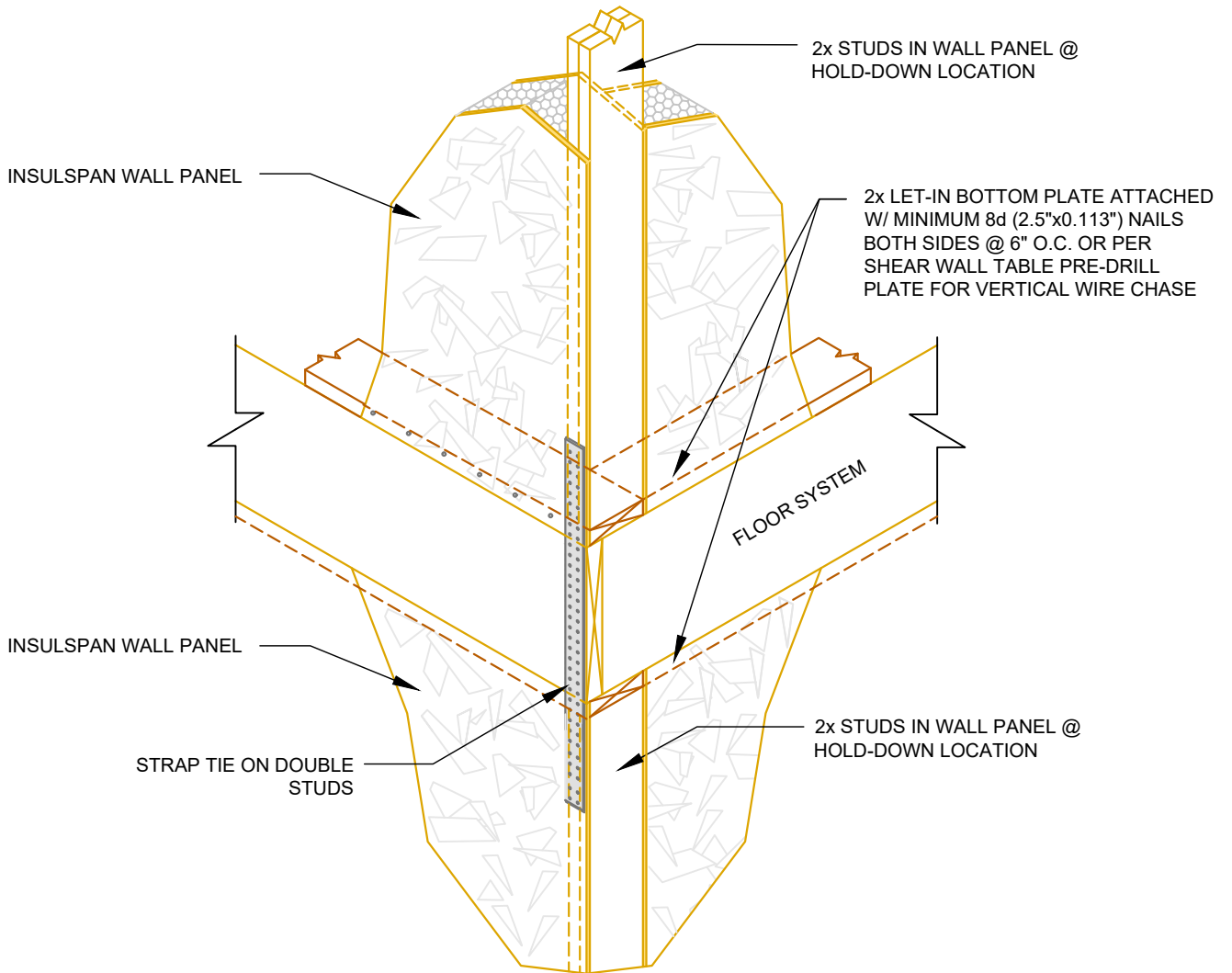

N.T.S

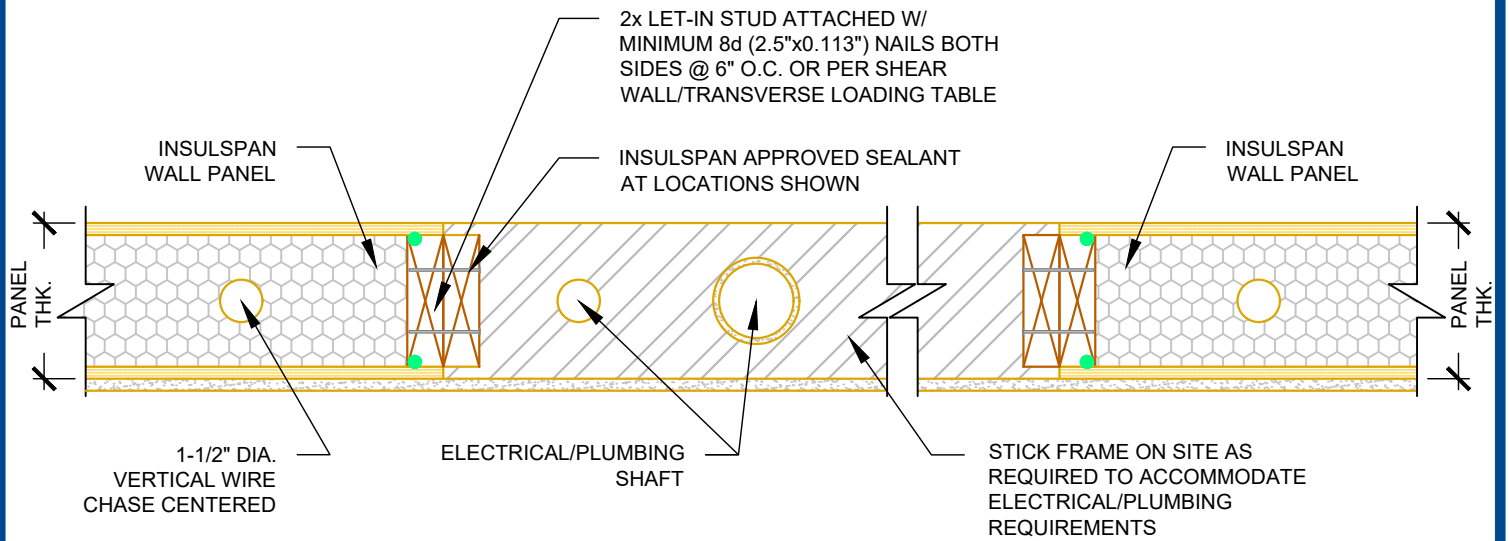

N.T.S

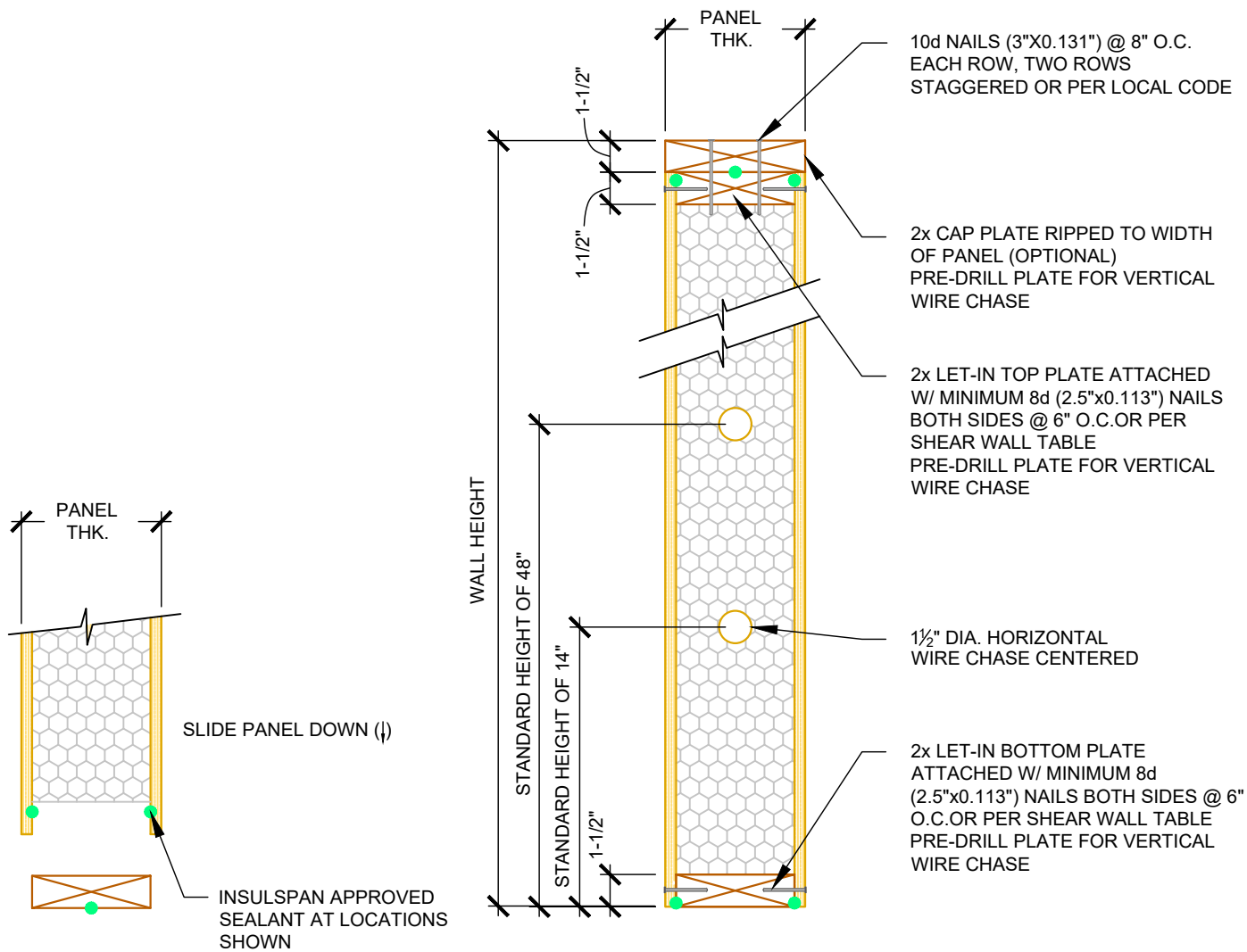

N.T.S

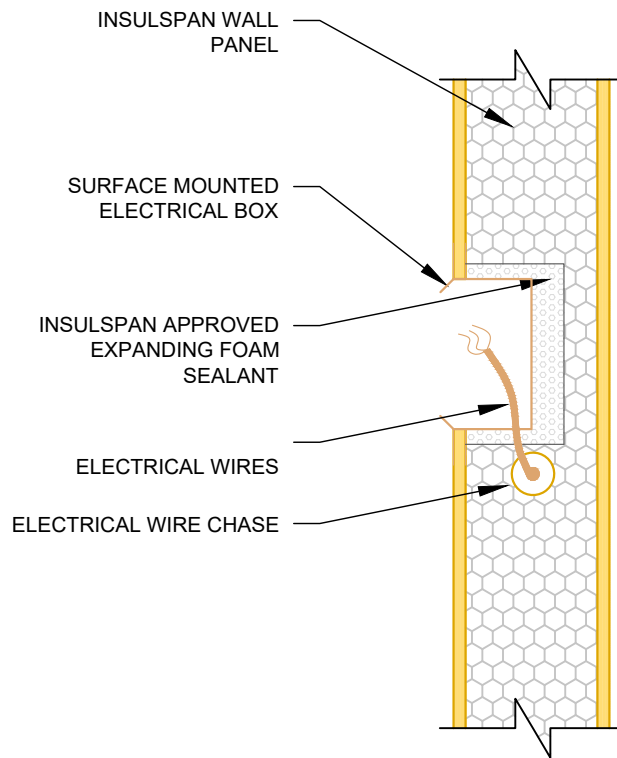

N.T.S

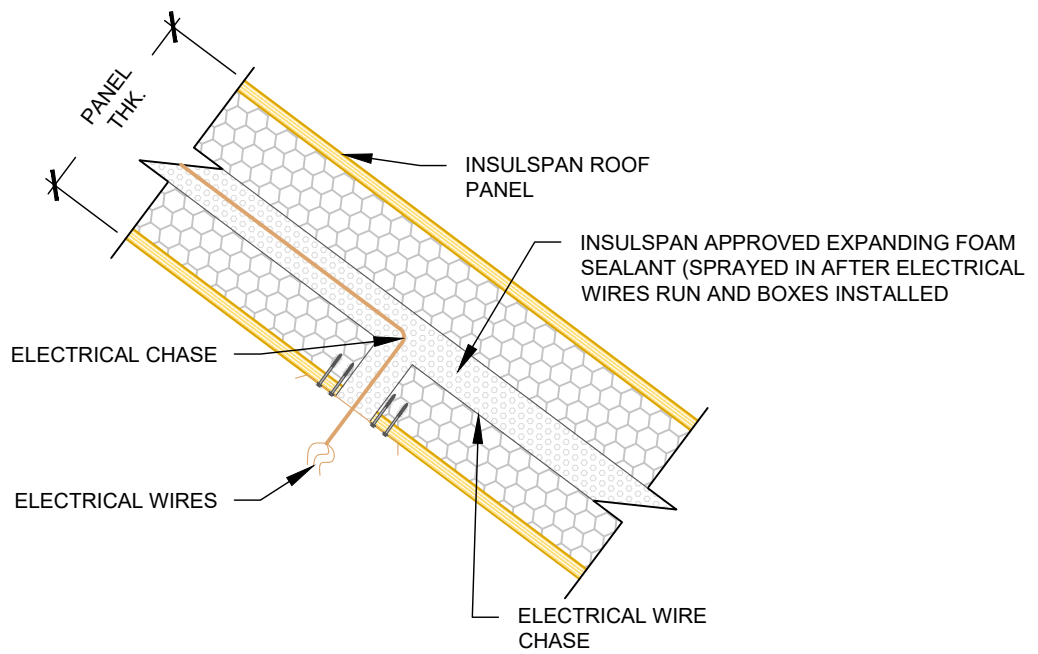

N.T.S

2xSPACING + SHAFT DIAMETER

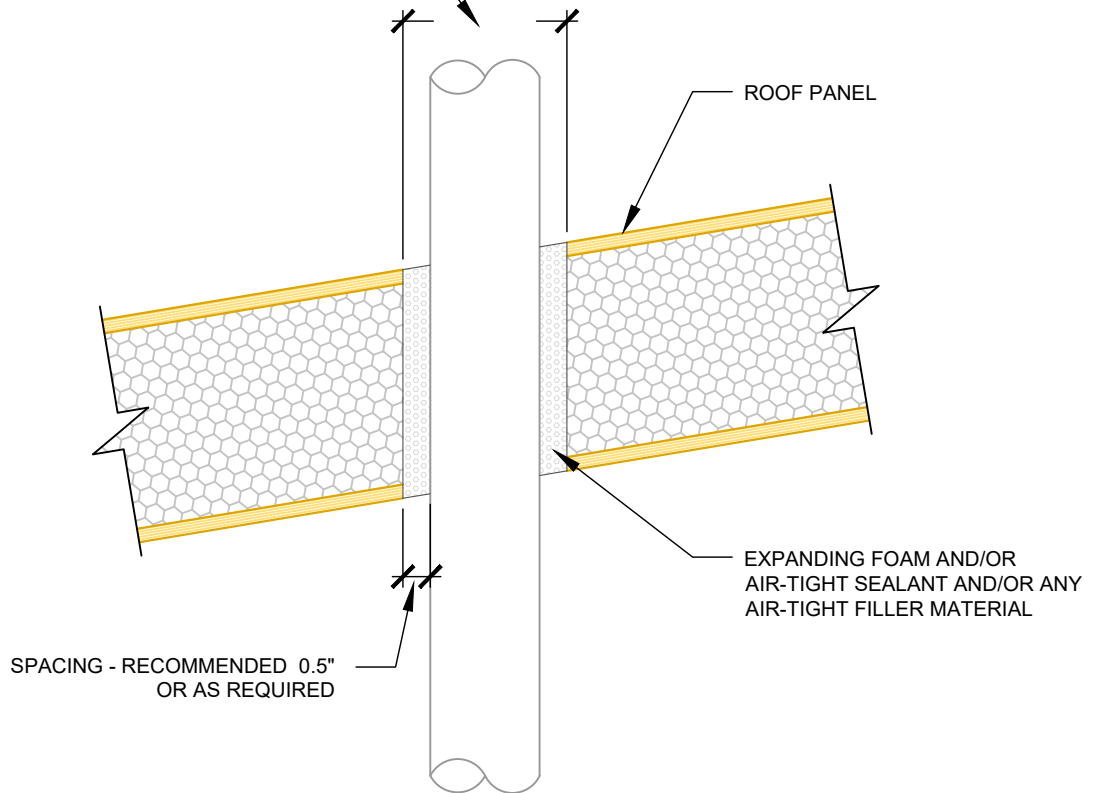

N.T.S

INSULSPAN
Structural Insulated Panels

A **CARLISLE** COMPANY

www.insulspan.com

CHIMNEY SHAFT DETAIL FOR SIP ROOF

REV
21-07-2025

DWG
406

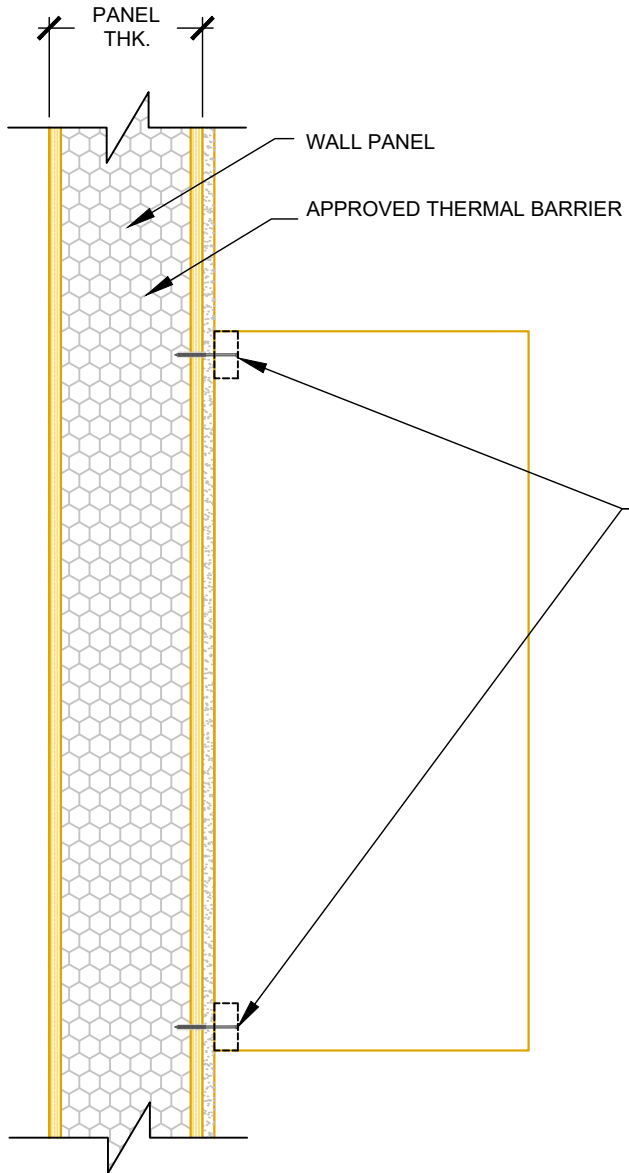

WALL CABINET INSTALLED WITH #8 x 2" DECK SCREWS
 TOP & BOTTOM RAILS (1x2) SPACE U.N.O.
 ALLOWABLE WITHDRAWAL LOAD PER SCREW = 35 LBS
 ALLOWABLE SHEAR LOAD PER SCREW = 35 LBS

N.T.S